

Los Angeles County Homeless Population Density

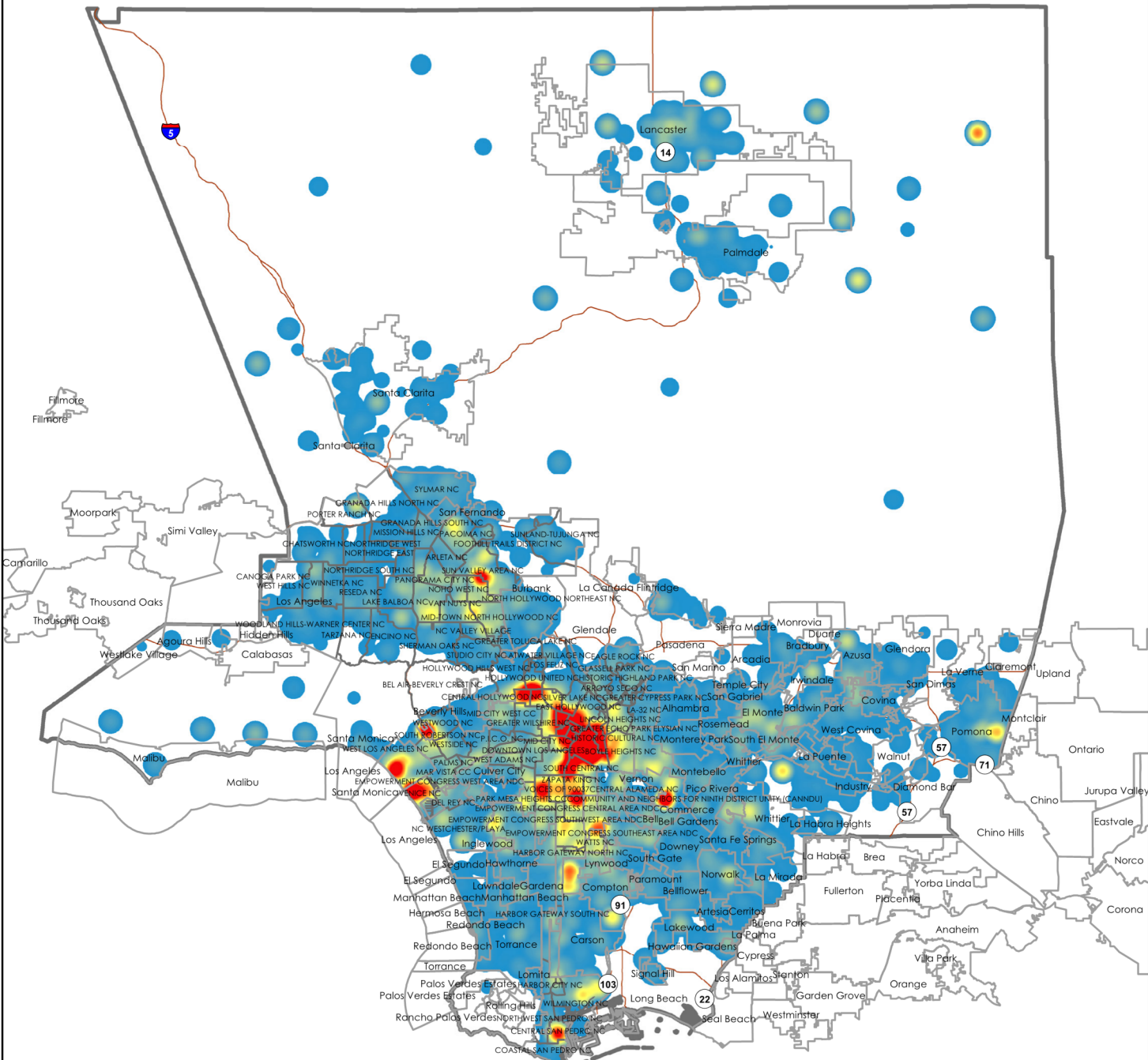

Legend

- NeighborhoodCouncils_2017
- HomelessDensity1_Mile.tif
- Value: High : 391.5, Low : 1
- Freeways and Highways
- LA County



Created By: Pacific Urbanism, 2020
 Source: Los Angeles Department of City Planning, LA County GIS Portal, Internal

This map was created by Pacific Urbanism. This product is for informational purposes only and may not be used for legal, engineering, surveying, or other such purposes; however, information provided herein is to the best of our knowledge. Pacific Urbanism will not accept any responsibility for any error, omissions, or positional accuracy.





Total Homeless Population 2015-2020
Los Angeles City Council District

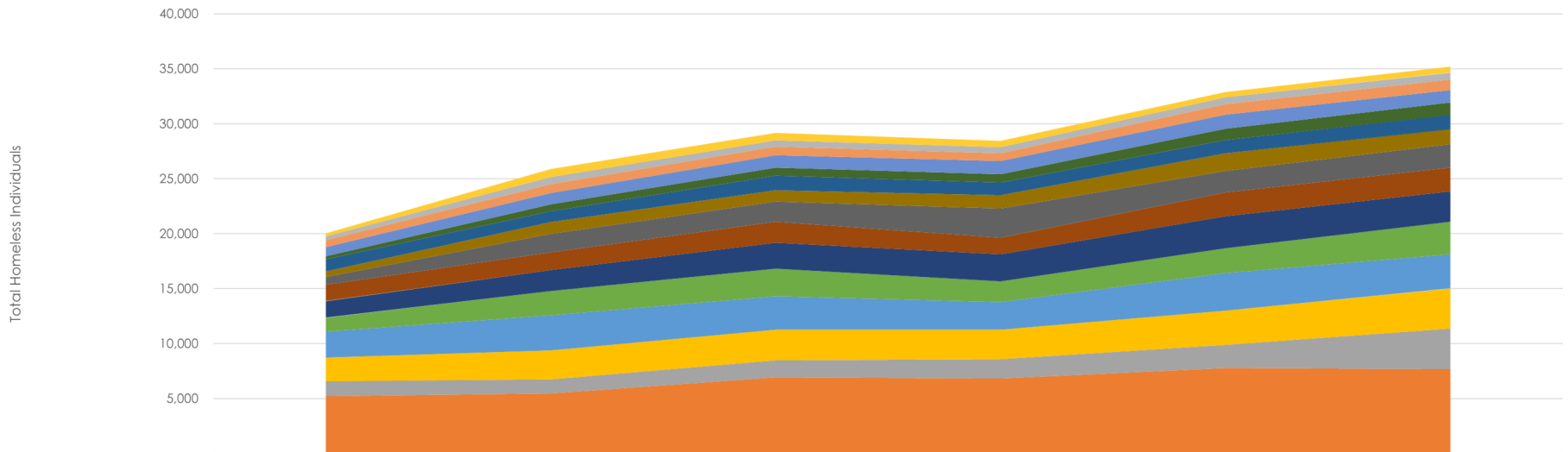

	2015	2016	2017	2018	2019	2020
12 - John Lee	277	731	683	572	486	540
3 - Bob Blumenfield	350	649	570	557	628	644
5 - Paul Koretz	621	802	794	688	951	951
7 - Monica Rodriguez	849	1,031	1,130	1,233	1,271	1,122
4 - Nithya Raman	263	626	737	737	1,046	1,123
10 - Mark Ridley-Thomas	1,118	983	1,328	1,161	1,197	1,306
2 - Paul Krekorian	489	1,082	1,009	1,192	1,612	1,362
6 - Nury Martinez	711	1,668	1,828	2,658	1,978	2,142
15 - Joe Buscaino	1,489	1,608	1,916	1,512	2,134	2,164
1 - Gilbert Cedillo	1,508	1,910	2,354	2,466	2,915	2,754
11 - Mike Bonin	1,271	2,212	2,538	1,897	2,263	2,958
9 - Curren D. Price Jr.	2,348	3,186	3,047	2,516	3,411	3,110
13 - Mitch O'Farrell	2,160	2,628	2,766	2,661	3,123	3,652
8 - Marqueece Harris-Dawson	1,367	1,293	1,578	1,775	2,100	3,688
14 - Kevin de León	5,208	5,460	6,898	6,807	7,777	7,674

Year



Change in Homelessness by Community Plan Area in Council District 11
2015-2020

