

# Appendix: Maps

## CITY OF LOS ANGELES 2020 SUBSIDIZED LOW INCOME HOUSING UNITS BY CENSUS TRACT

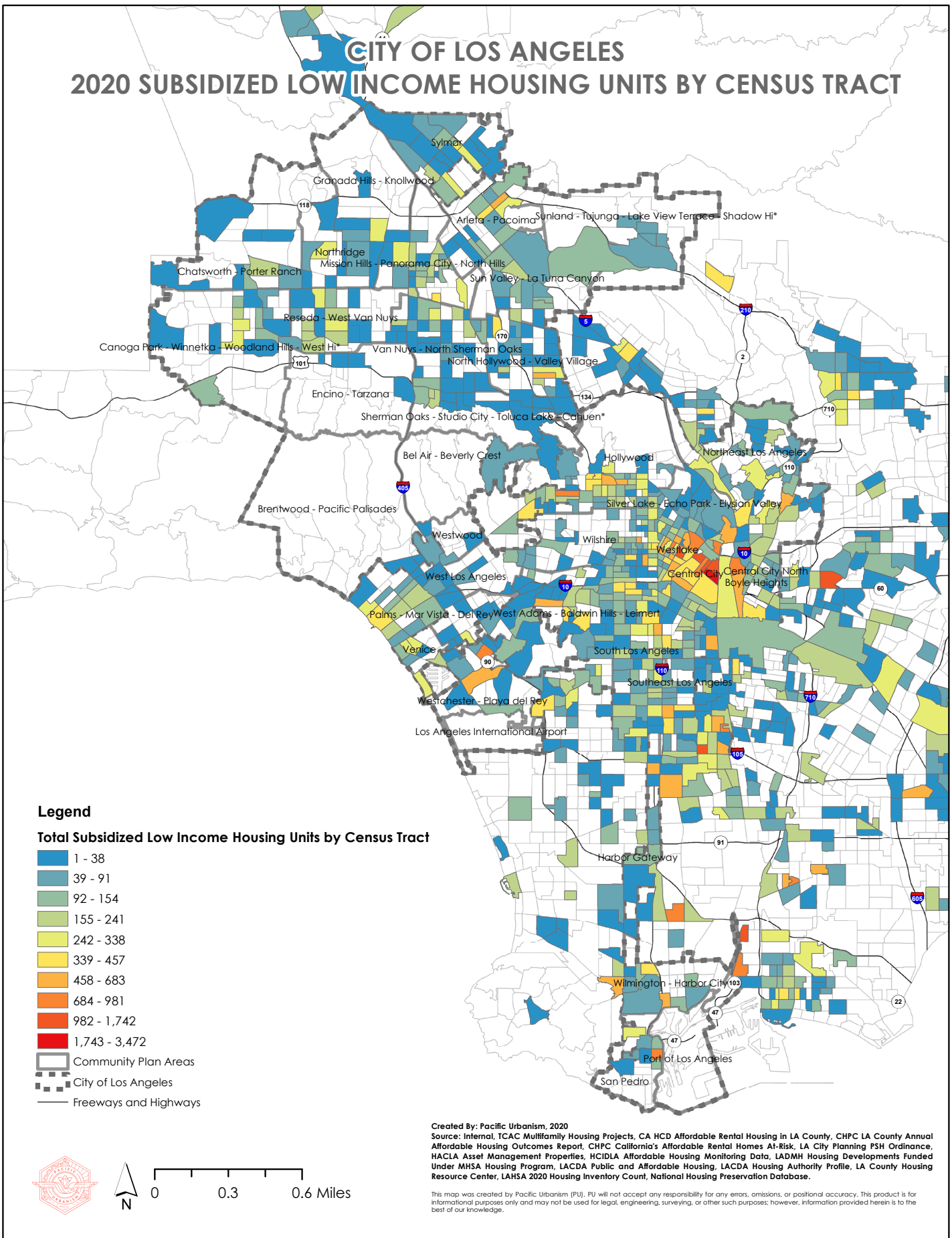

# CITY OF LOS ANGELES

## 2020 SUBSIDIZED LOW INCOME HOUSING UNITS PER ACRE BY CENSUS TRACT

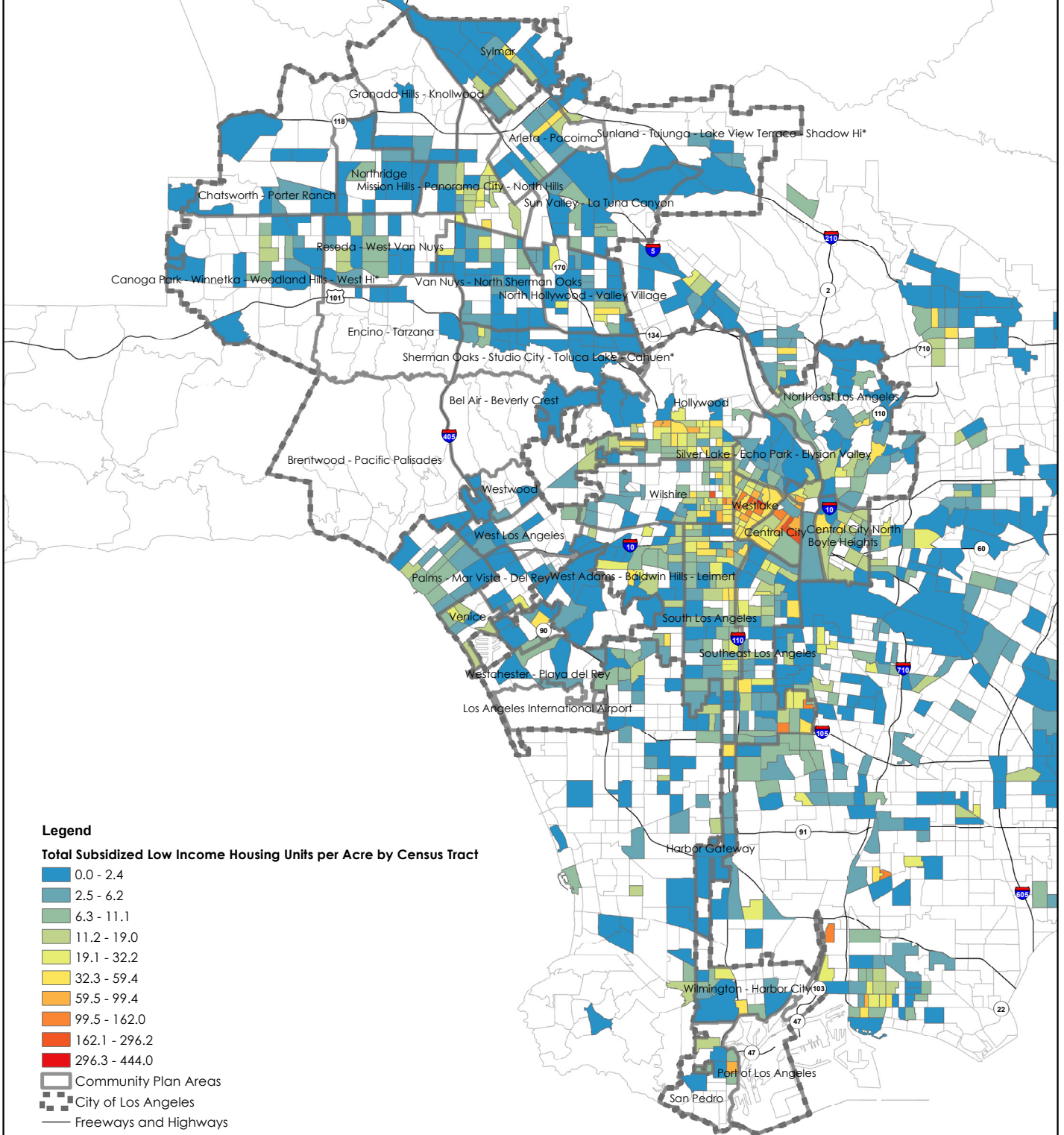

**Legend**

**Total Subsidized Low Income Housing Units per Acre by Census Tract**

- 0.0 - 2.4
- 2.5 - 6.2
- 6.3 - 11.1
- 11.2 - 19.0
- 19.1 - 32.2
- 32.3 - 59.4
- 59.5 - 99.4
- 99.5 - 162.0
- 162.1 - 296.2
- 296.3 - 444.0

- Community Plan Areas
- City of Los Angeles
- Freeways and Highways

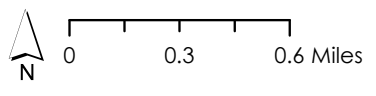

Created By: Pacific Urbanism, 2020  
 Source: Internal, TCAC Multifamily Housing Projects, CA HCD Affordable Rental Housing in LA County, CHPC LA County Annual Affordable Housing Outcomes Report, CHPC California's Affordable Rental Homes At-Risk, LA City Planning PSH Ordinance, HACLA Asset Management Properties, HCIDLA Affordable Housing Monitoring Data, LADMH Housing Developments Funded Under MSHA Housing Program, LACDA Public and Affordable Housing, LACDA Housing Authority Profile, LA County Housing Resource Center, LAHSA 2020 Housing Inventory Count, National Housing Preservation Database.

This map was created by Pacific Urbanism (PU). PU will not accept any responsibility for any errors, omissions, or positional accuracy. This product is for informational purposes only and may not be used for legal, engineering, surveying, or other such purposes; however, information provided herein is to the best of our knowledge.

# CITY OF LOS ANGELES

## 2020 SUBSIDIZED LOW INCOME HOUSING UNITS PER CAPITA BY CENSUS TRACT

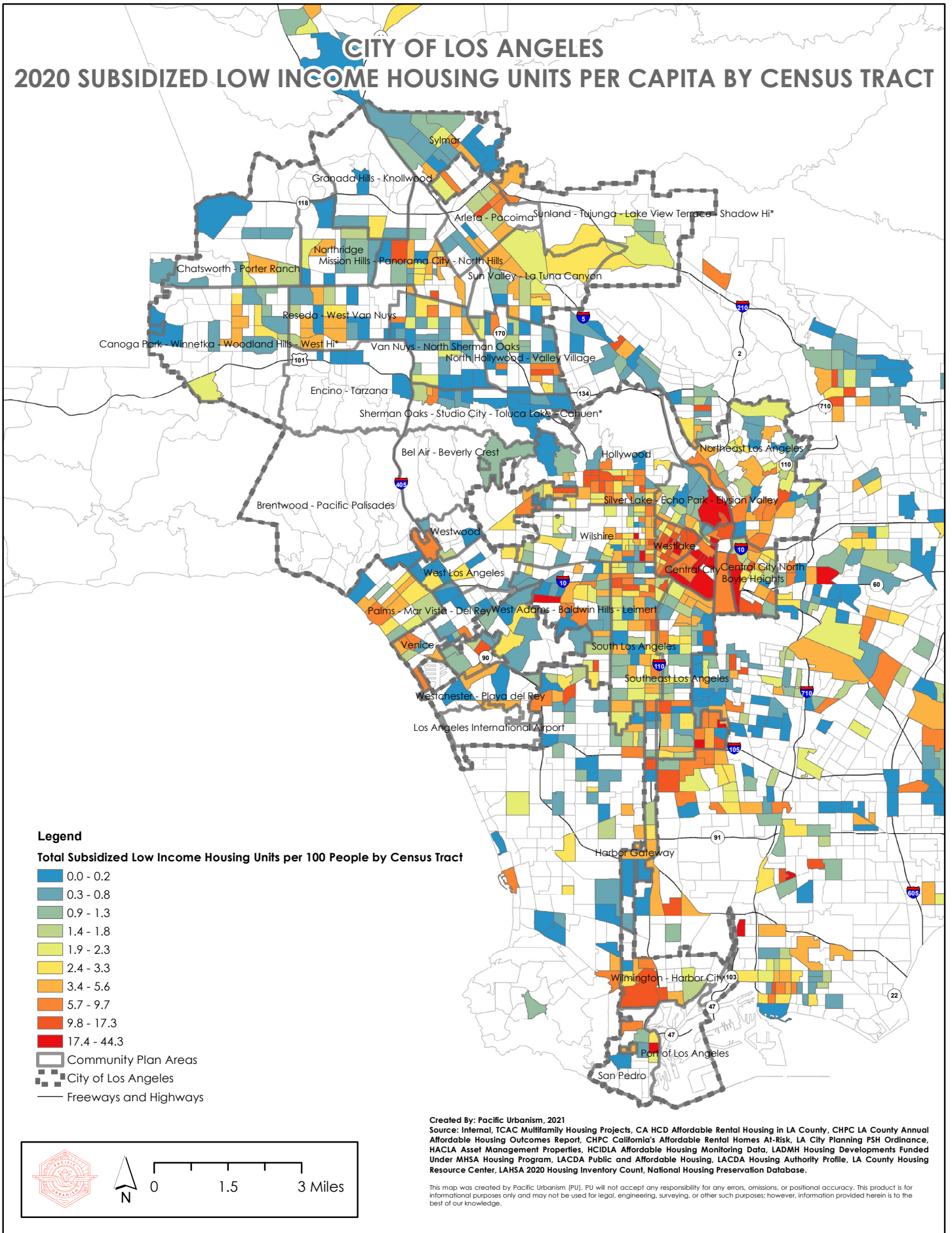

Created By: Pacific Urbanism, 2021  
 Source: Internal, TCAC Multifamily Housing Projects, CA HCD Affordable Rental Housing in LA County, CHPC LA County Annual Affordable Housing Outcomes Report, CHPC California's Affordable Rental Homes At-Risk, LA City Planning PSH Ordinance, HACLA Asset Management Properties, HCIDLA Affordable Housing Monitoring Data, LADMH Housing Developments Funded Under MSHA Housing Program, LACDA Public and Affordable Housing, LACDA Housing Authority Profile, LA County Housing Resource Center, LAHSA 2020 Housing Inventory Count, National Housing Preservation Database.

This map was created by Pacific Urbanism (PU). PU will not accept any responsibility for any errors, omissions, or positional accuracy. This product is for informational purposes only and may not be used for legal, engineering, surveying, or other such purposes; however, information provided herein is to the best of our knowledge.

# CITY OF LOS ANGELES

## 2020 SUBSIDIZED LOW INCOME HOUSING UNITS BY CENSUS TRACT

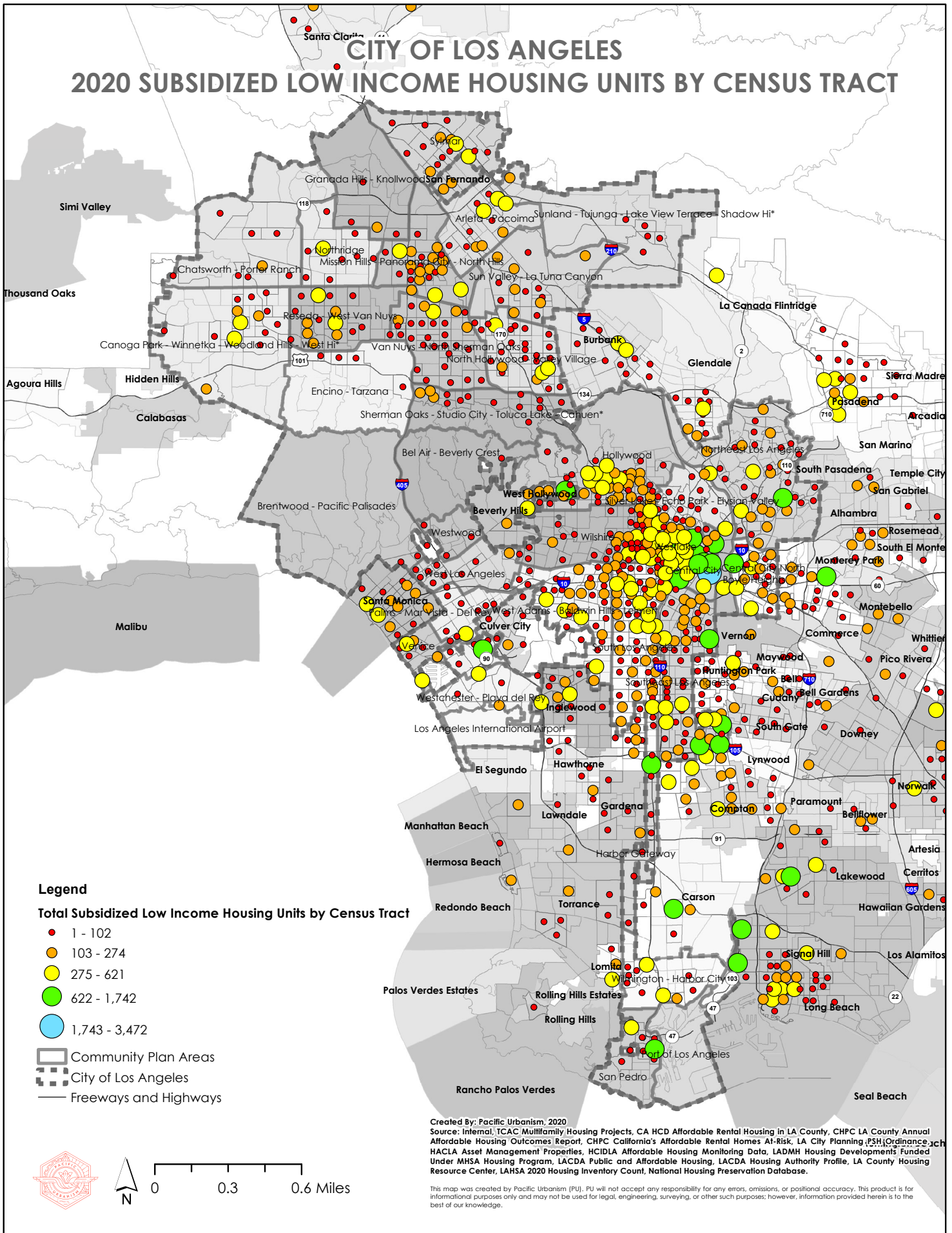

# Los Angeles County Homeless Population Density by Census Tract

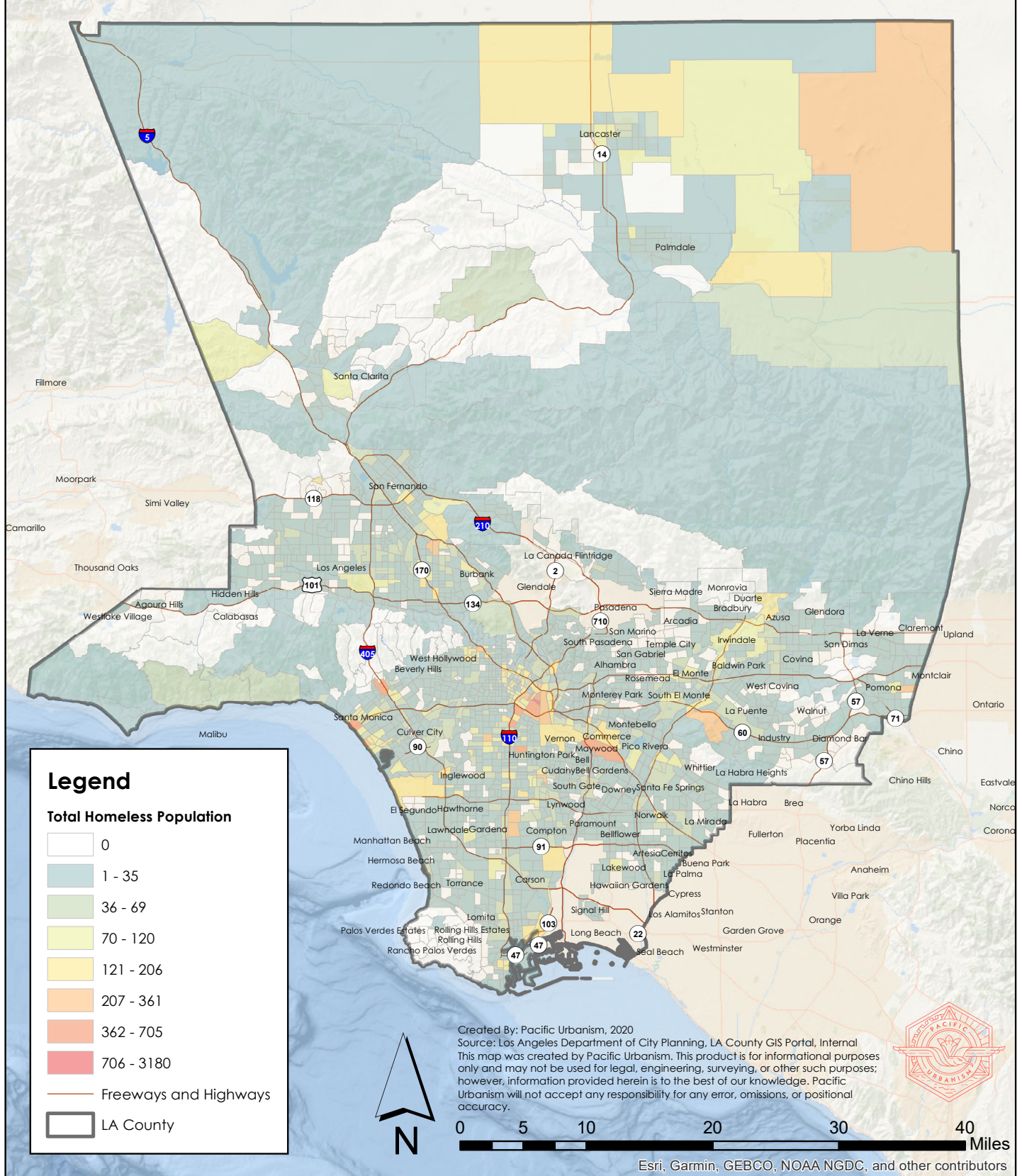

# COUNCIL DISTRICT 1 2020 SUBSIDIZED LOW INCOME HOUSING UNITS

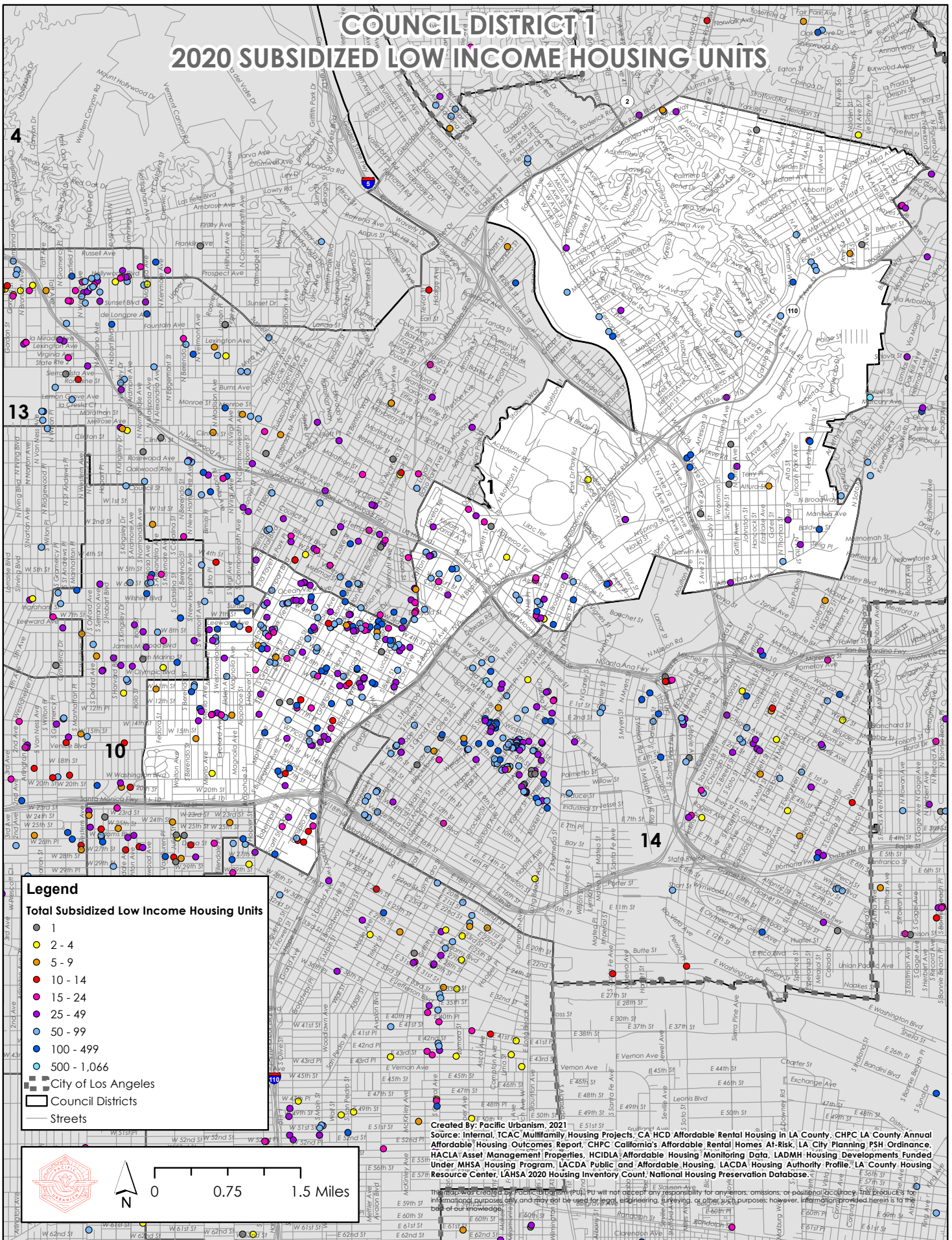

**Legend**

**Total Subsidized Low Income Housing Units**

- 1
- 2 - 4
- 5 - 9
- 10 - 14
- 15 - 24
- 25 - 49
- 50 - 99
- 100 - 499
- 500 - 1,066

- City of Los Angeles
- Council Districts
- Streets

Created by Pacific Urbanism, 2021  
 Source: Internal, TCAC Multifamily Housing Projects, CA HCD Affordable Rental Housing in LA County, CHPC LA County Annual Affordable Housing Outcomes Report, CHPC California's Affordable Rental Homes At-Risk, LA City Planning PSH Ordinance, HACLA Asset Management Properties, HCIDLA Affordable Housing Monitoring Data, LADMH Housing Developments Funded Under MHSA Housing Program, LACDA Public and Affordable Housing, LACDA Housing Authority Profile, LA County Housing Resource Center, LAHSA 2020 Housing Inventory Count, National Housing Preservation Database.

This data was created by Pacific Urbanism (P.U.) and P.U. will not accept any responsibility for any errors, omissions, or positional inaccuracies. This product is for informational purposes only and may not be used for legal, engineering, surveying, or other such purposes; however, information provided herein is to the best of our knowledge.

# COUNCIL DISTRICT 2 2020 SUBSIDIZED LOW INCOME HOUSING UNITS

7

6

4

### Legend

**Total Subsidized Low Income Housing Units**

- 1
- 2 - 4
- 5 - 9
- 10 - 14
- 15 - 24
- 25 - 49
- 50 - 99
- 100 - 499
- 500 - 1,066

- City of Los Angeles
- Council Districts
- Streets

Created by: Pacific Urbanism, 2021  
 Source: Internal, TCAC Multifamily Housing Projects, CA HCD Affordable Rental Housing in LA County, CHPC LA County Annual Affordable Housing Outcomes Report, CHPC California's Affordable Rental Homes 'At-Risk', LA City Planning PSH Ordinance, HACLA Asset Management Properties, HCIDLA Affordable Housing Monitoring Data, LADMH Housing Developments Funded Under MSHA Housing Program, LACDA Public and Affordable Housing, LACDA Housing Authority Profile, LA County Housing Resource Center, LAHSA 2020 Housing Inventory Count, National Housing Preservation Database.

This map was created by Pacific Urbanism (PU). PU will not accept any responsibility for any errors, omissions, or positional accuracy. This product is for informational purposes only and may not be used for legal, engineering, surveying, or other such purposes; however, information provided herein is to the best of our knowledge.

13

# COUNCIL DISTRICT 3 2020 SUBSIDIZED LOW INCOME HOUSING UNITS

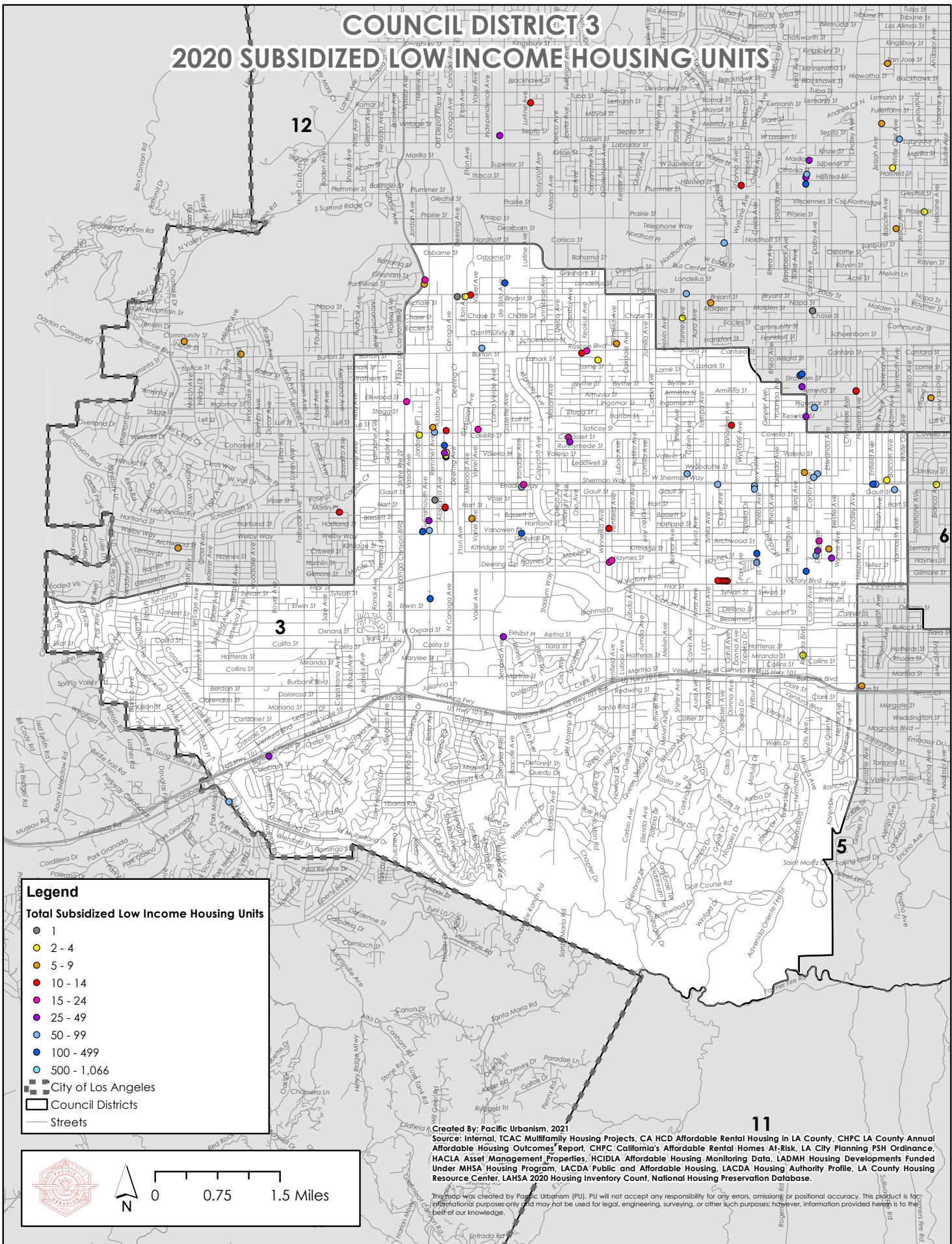

**Legend**

**Total Subsidized Low Income Housing Units**

- 1
- 2 - 4
- 5 - 9
- 10 - 14
- 15 - 24
- 25 - 49
- 50 - 99
- 100 - 499
- 500 - 1,066

City of Los Angeles  
 Council Districts  
 Streets

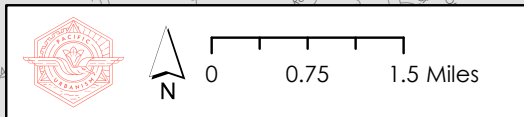

Created By: Pacific Urbanism, 2021  
 Source: Internal, TCAC Multi-Family Housing Projects, CA HCD Affordable Rental Housing in LA County, CHPC LA County Annual Affordable Housing Outcomes Report, CHPC California's Affordable Rental Homes At-Risk, LA City Planning PSH Ordinance, HACLA Asset Management Properties, HCIDIA Affordable Housing Monitoring Data, LADMH Housing Developments Funded Under MHSA Housing Program, LACDA Public and Affordable Housing, LACDA Housing Authority Profile, LA County Housing Resource Center, LAHSA 2020 Housing Inventory Count, National Housing Preservation Database.

This map was created by Pacific Urbanism (PU). PU will not accept any responsibility for any errors, omissions or positional accuracy. This product is for informational purposes only and may not be used for legal, engineering, surveying, or other such purposes; however, information provided herein is to the best of our knowledge.



# COUNCIL DISTRICT 4 2020 SUBSIDIZED LOW INCOME HOUSING UNITS

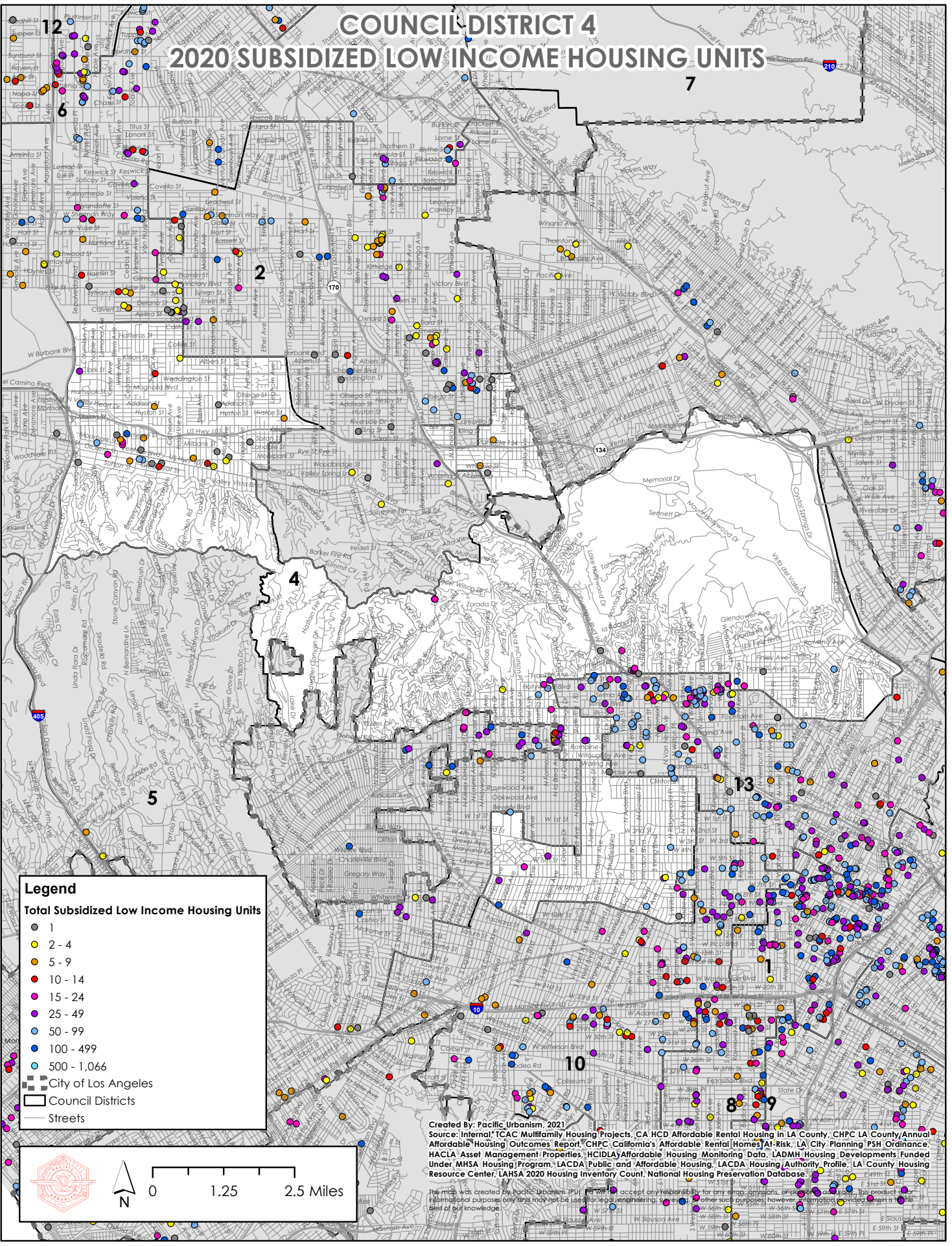

**Legend**

**Total Subsidized Low Income Housing Units**

- 1
- 2 - 4
- 5 - 9
- 10 - 14
- 15 - 24
- 25 - 49
- 50 - 99
- 100 - 499
- 500 - 1,066

City of Los Angeles  
 Council Districts  
 Streets



N

0      1.25      2.5 Miles

Created by: Pacific Urbanism, 2021  
 Source: Internal; TCAC; Multifamily Housing Projects, CA HCD Affordable Rental Housing in LA County; CHPC LA County Annual Affordable Housing Outcomes Report; CHPC, California's Affordable Rental Homes At-Risk; LA City Planning PSH Ordinance; HACLA Asset Management Properties; HCD/LA Affordable Housing Monitoring Data; LADM Housing Developments Funded Under MHSA Housing Program; LACDA Public and Affordable Housing; LACDA Housing Authority Profile; LA County Housing Resource Center; LAHSA 2020 Housing Inventory Count; National Housing Preservation Database.

The map was created by Pacific Urbanism (P.U.). P.U. will accept any responsibility for any errors, omissions, or inaccuracies. This product is for informational purposes only and may not be used for legal engineering, or other such purposes, however, information provided herein is the best of our knowledge.

# COUNCIL DISTRICT 5 2020 SUBSIDIZED LOW INCOME HOUSING UNITS

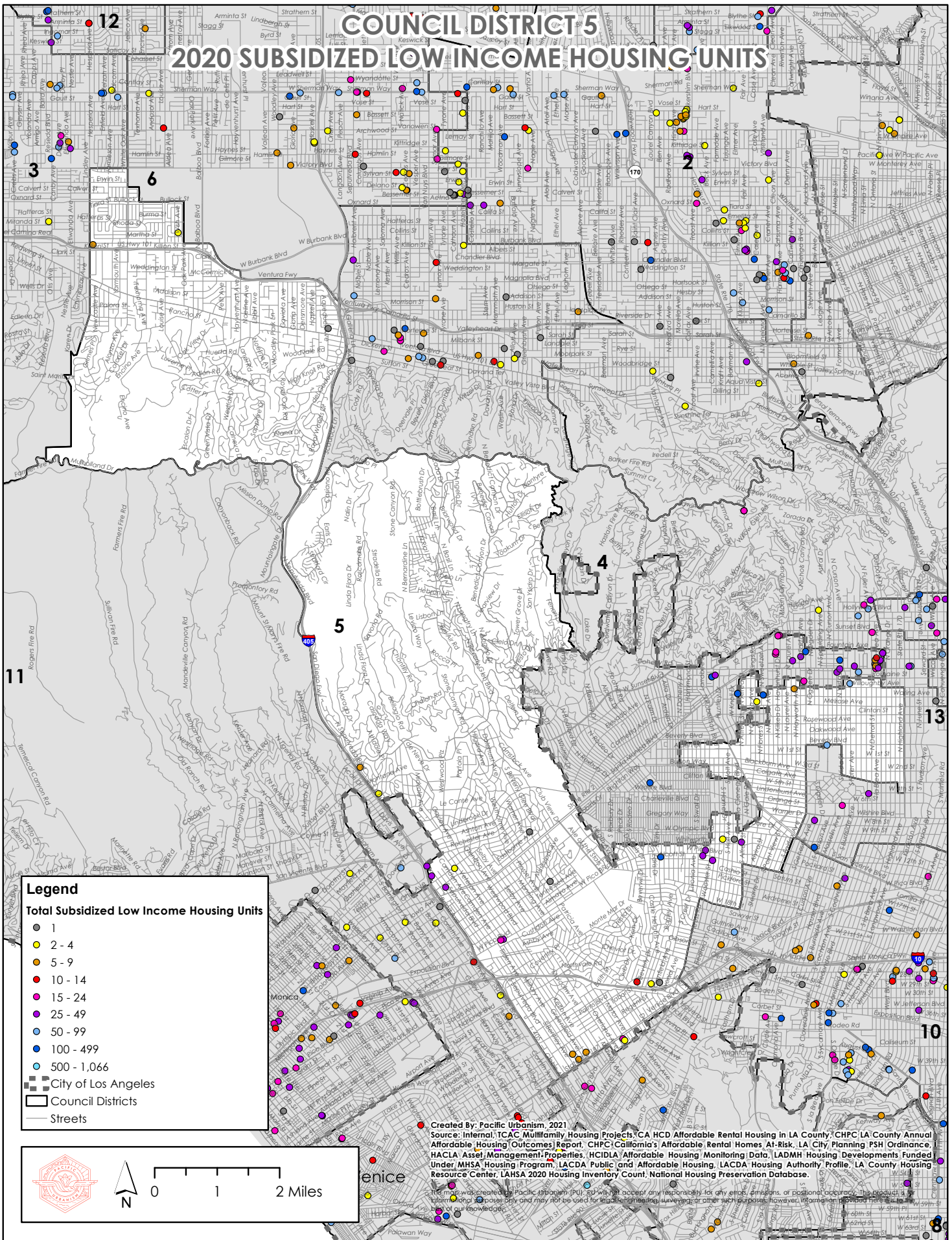

**Legend**

**Total Subsidized Low Income Housing Units**

- 1
- 2 - 4
- 5 - 9
- 10 - 14
- 15 - 24
- 25 - 49
- 50 - 99
- 100 - 499
- 500 - 1,066

- City of Los Angeles
- Council Districts
- Streets



0 1 2 Miles

Created By: Pacific Urbanism, 2021  
 Source: Internal TCAC Multifamily Housing Projects; CA HCD Affordable Rental Housing in LA County; CHPC/LA County Annual Affordable Housing Outcomes Report; CHPC/California's Affordable Rental Homes At-Risk; LA City Planning PSN Ordinance; HACLA Asset Management Properties; HCD/LA Affordable Housing Monitoring Data; LADMH Housing Developments Funded Under MHSA Housing Program; LACDA Public and Affordable Housing; LACDA Housing Authority Profile; LA County Housing Resource Center; LAHSA 2020 Housing Inventory Count; National Housing Preservation Database.

This map was created by Pacific Urbanism (PU). PU will not accept any responsibility for any errors, omissions, or positional accuracy. This product is informational in nature and may not be used for legal engineering, surveying or other such purposes. However, information provided herein is the best of our knowledge.

# COUNCIL DISTRICT 6

## 2020 SUBSIDIZED LOW INCOME HOUSING UNITS

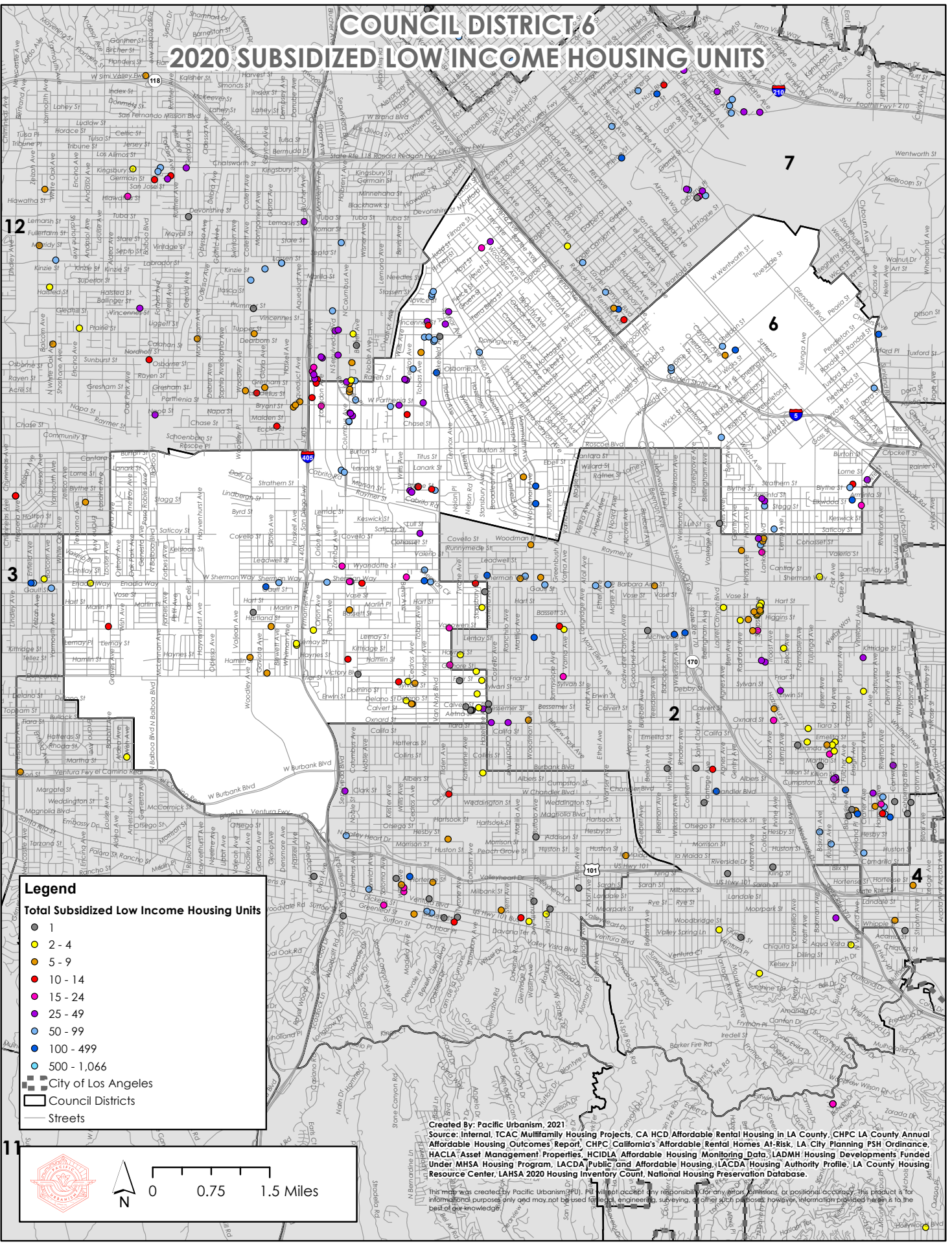

### Legend

#### Total Subsidized Low Income Housing Units

- 1
- 2 - 4
- 5 - 9
- 10 - 14
- 15 - 24
- 25 - 49
- 50 - 99
- 100 - 499
- 500 - 1,066
- City of Los Angeles
- Council Districts
- Streets

Created by: Pacific Urbanism, 2021  
 Source: Internal, TCAC Multifamily Housing Projects, CA HCD Affordable Rental Housing in LA County, CHPC LA County Annual Affordable Housing Outcomes Report, CHPC California's Affordable Rental Homes At-Risk, LA City Planning PSH Ordinance, HACCLA Asset Management Properties, HCIDLA Affordable Housing Monitoring Data, LADMH Housing Developments Funded Under MSHA Housing Program, LACDA Public and Affordable Housing, LACDA Housing Authority Profile, LA County Housing Resource Center, LAHSA 2020 Housing Inventory Count, National Housing Preservation Database.

This map was created by Pacific Urbanism (PU). PU will not accept any responsibility for any errors, omissions, or positional accuracy. This product is for informational purposes only and may not be used for legal, engineering, surveying, or other such purposes; however, information provided herein is to the best of our knowledge.

# COUNCIL DISTRICT 7

## 2020 SUBSIDIZED LOW INCOME HOUSING UNITS

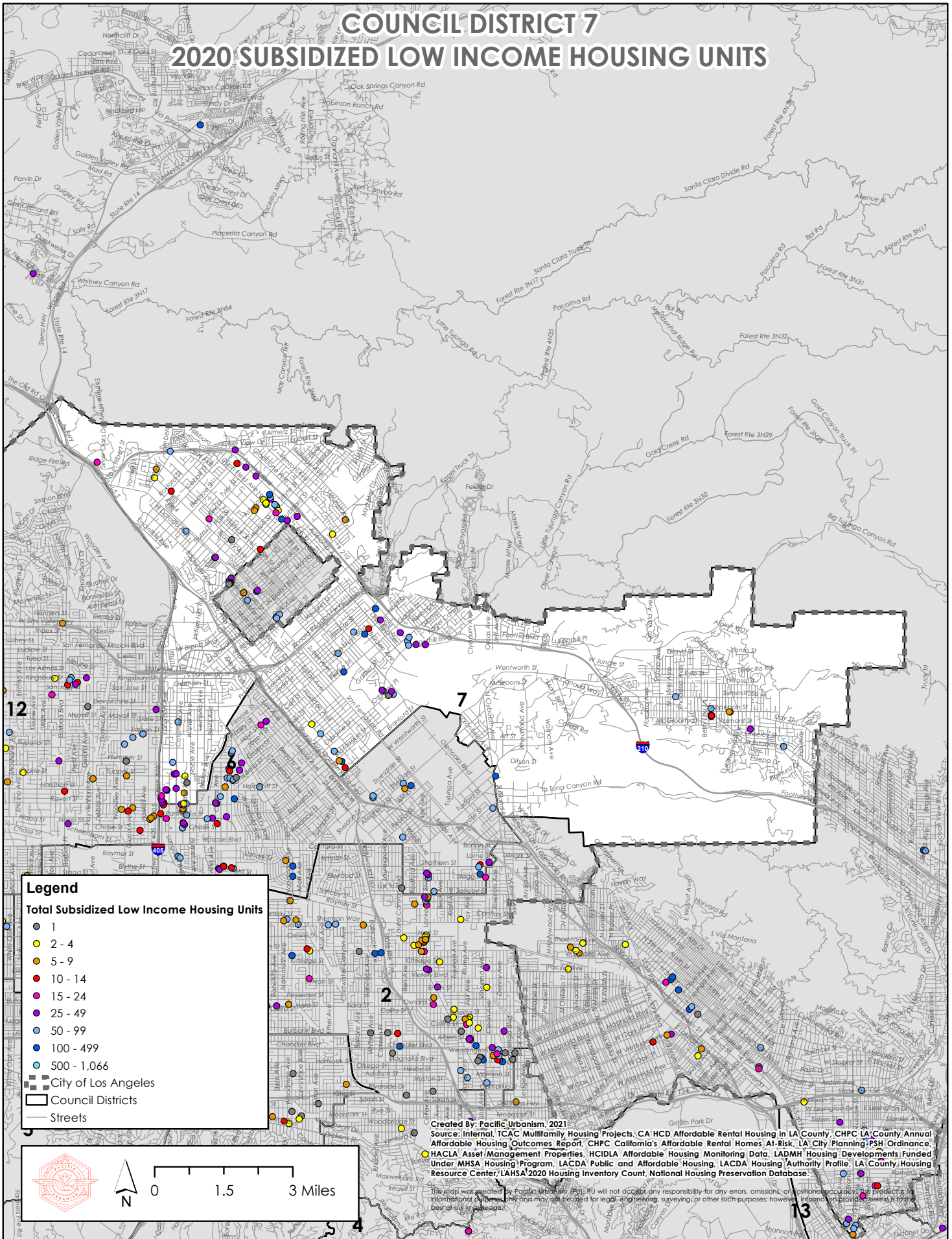

# COUNCIL DISTRICT 8

## 2020 SUBSIDIZED LOW INCOME HOUSING UNITS

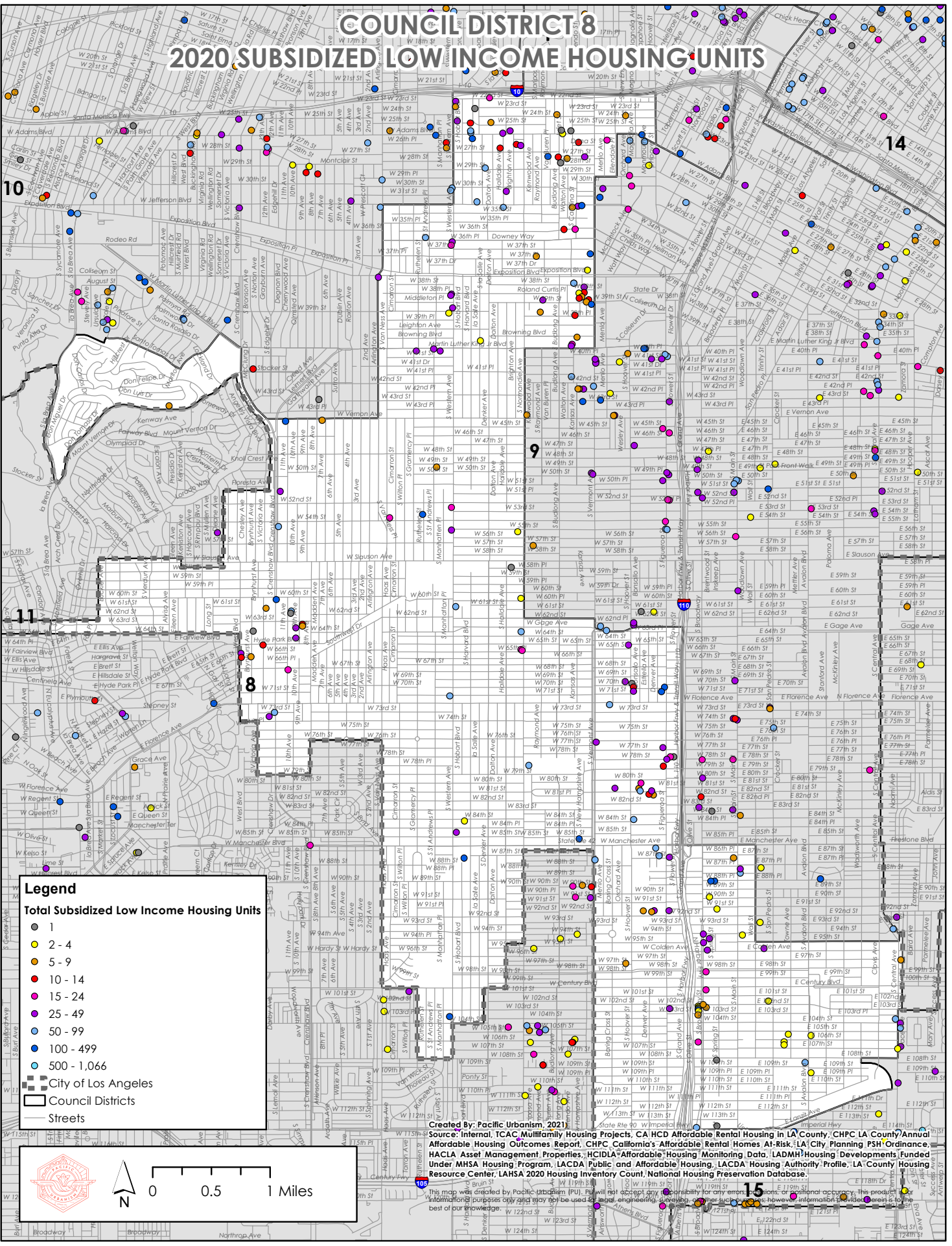

### Legend

- Total Subsidized Low Income Housing Units**
- 1
  - 2 - 4
  - 5 - 9
  - 10 - 14
  - 15 - 24
  - 25 - 49
  - 50 - 99
  - 100 - 499
  - 500 - 1,066
  - City of Los Angeles
  - Council Districts
  - Streets

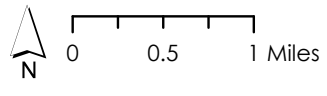

Created by: Pacific Urbanism 2021  
 Source: Internal, TCAC, Multifamily Housing Projects, CA HCD Affordable Rental Housing in LA County: CHPC LA County Annual Affordable Housing Outcomes Report, CHPC, California's Affordable Rental Homes At-Risk, LA City Planning PSH Ordinance, HACLA Asset Management Properties, HCDLA Affordable Housing Monitoring Data, LADMH Housing Developments Funded Under MSHA Housing Program, LACDA Public and Affordable Housing, LACDA Housing Authority Profile, LA County Housing Resource Center, LAHSA 2020 Housing Inventory Count, National Housing Preservation Database.

This map was created by Pacific Urbanism (PU). PU will not accept any responsibility for any errors, omissions, or intentional inaccuracies. This product is informational purposes only and may not be used for legal, engineering, surveying, or other business purposes, however, information provided herein is to the best of our knowledge.

# COUNCIL DISTRICT 9 2020 SUBSIDIZED LOW INCOME HOUSING UNITS

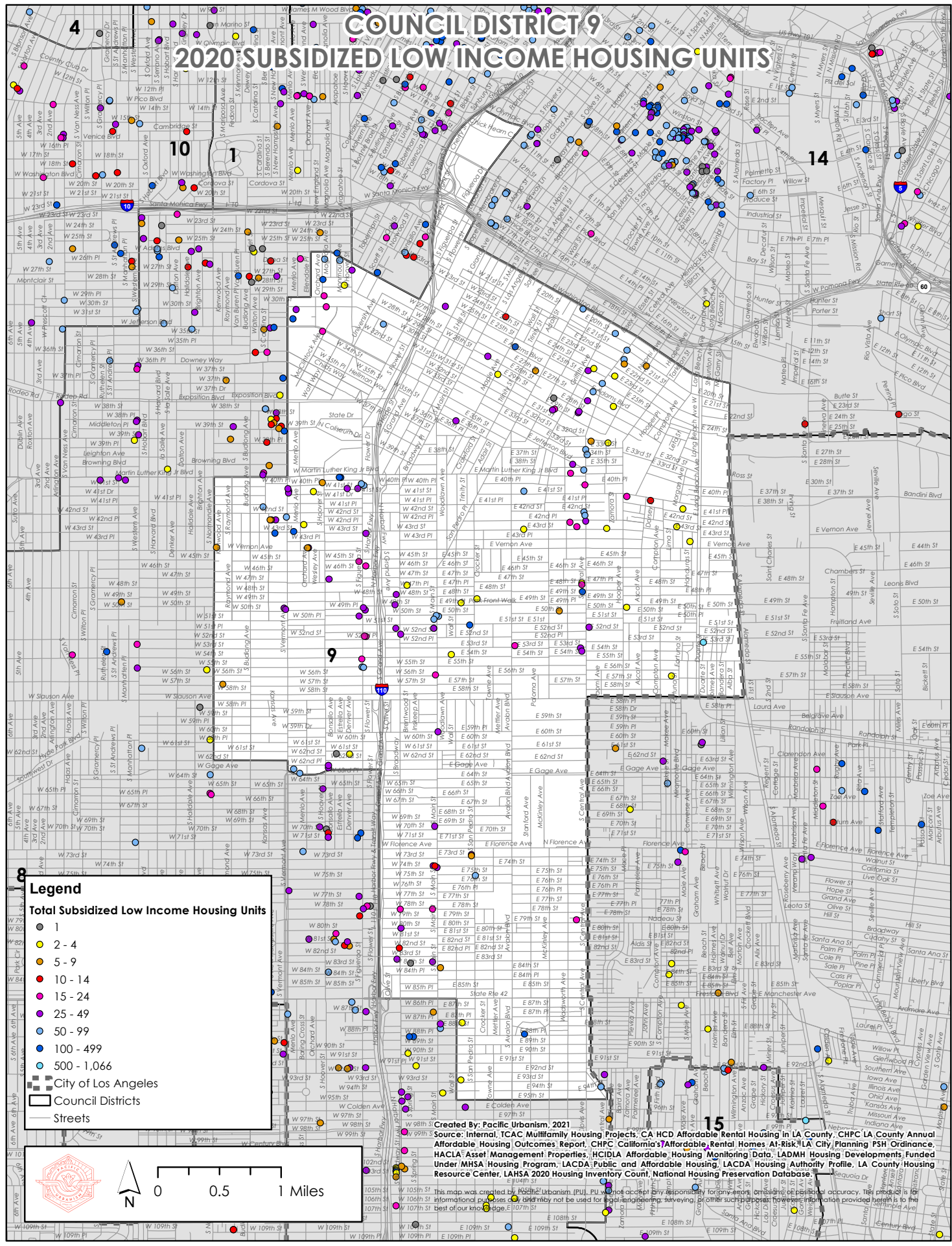

**Legend**

**Total Subsidized Low Income Housing Units**

- 1
- 2 - 4
- 5 - 9
- 10 - 14
- 15 - 24
- 25 - 49
- 50 - 99
- 100 - 499
- 500 - 1,066

City of Los Angeles  
 Council Districts  
 Streets

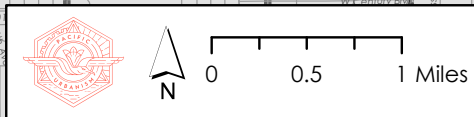

Created by: Pacific Urbanism, 2021  
 Source: Internal, TCAC Multifamily Housing Projects; CA HCD Affordable Rental Housing in LA County; CHPC LA County Annual Affordable Housing Outcomes Report; CHPC California's Affordable Rental Homes At-Risk LA City Planning FSH Ordinance; HACLA Asset Management Properties; HCIDA Affordable Housing Monitoring Data; LADMH Housing Developments Funded Under MHSA Housing Program; LACDA Public and Affordable Housing; LACDA Housing Authority Profile; LA County Housing Resource Center; LAHSA 2020 Housing Inventory Count; National Housing Preservation Database.

This map was created by Pacific Urbanism, P.U.I. P.U.I. will not accept any responsibility for any errors, omissions, or partial accuracy. This product is for informational purposes only and may not be used for engineering, surveying, or other such purposes. For more information, please refer to the disclaimer on the back of this map.

# COUNCIL DISTRICT 10

## 2020 SUBSIDIZED LOW-INCOME HOUSING UNITS

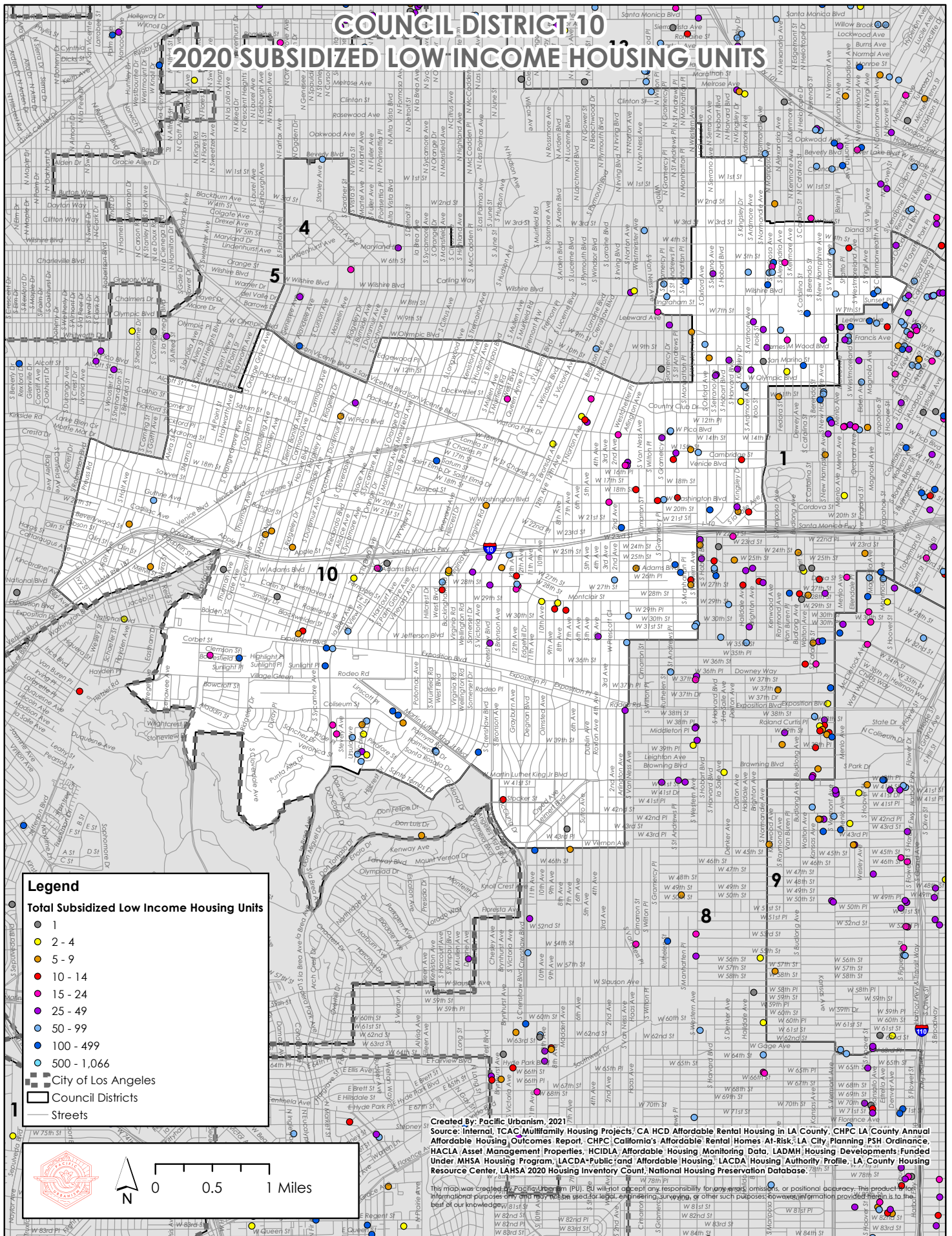

**Legend**

**Total Subsidized Low Income Housing Units**

- 1
- 2 - 4
- 5 - 9
- 10 - 14
- 15 - 24
- 25 - 49
- 50 - 99
- 100 - 499
- 500 - 1,066
- City of Los Angeles
- Council Districts
- Streets

Created by: Pacific Urbanism, 2021  
 Source: Internal, TCAC, Multifamily Housing Projects, CA HCD Affordable Rental Housing in LA County, CHPC LA County Annual Affordable Housing Outcomes Report, CHPC California's Affordable Rental Homes At-Risk, LA City Planning PSH Ordinance, HACLA Asset Management Properties, HCIDLA Affordable Housing Monitoring Data, LADMH Housing Developments Funded Under MHSA Housing Program, LACDA Public and Affordable Housing, LACDA Housing Authority Profile, LA County Housing Resource Center, LAHSA 2020 Housing Inventory Count, National Housing Preservation Database.

This map was created by Pacific Urbanism (PU). PU will not accept any responsibility for any errors, omissions, or positional accuracy. This product is for informational purposes only and may not be used for legal, engineering, surveying, or other such purposes. However, information provided herein is to the best of our knowledge.

# COUNCIL DISTRICT 12 2020 SUBSIDIZED LOW INCOME HOUSING UNITS

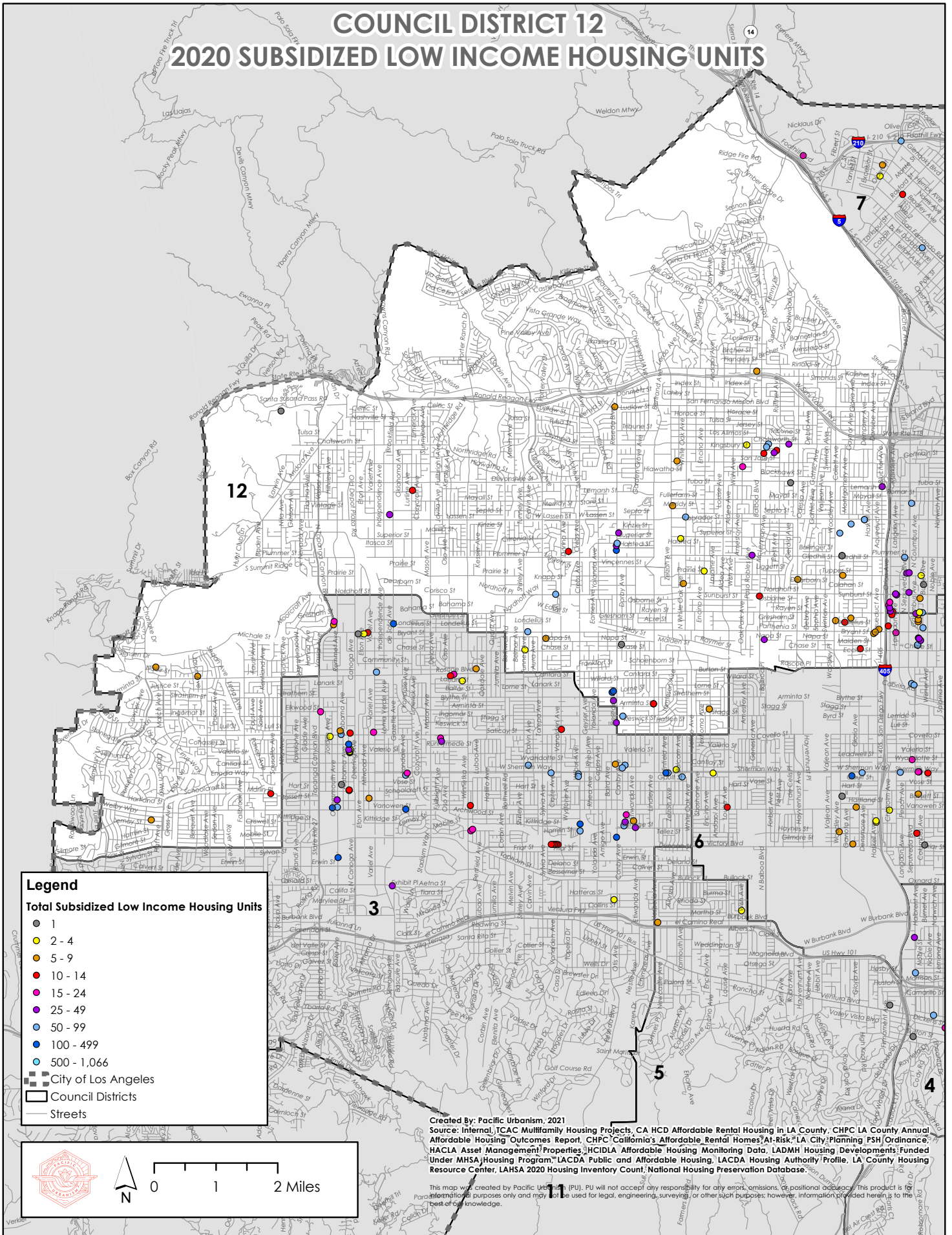

**Legend**

**Total Subsidized Low Income Housing Units**

- 1
- 2 - 4
- 5 - 9
- 10 - 14
- 15 - 24
- 25 - 49
- 50 - 99
- 100 - 499
- 500 - 1,066

- City of Los Angeles
- Council Districts
- Streets



N

0 1 2 Miles

Created By: Pacific Urbanism, 2021  
 Source: Internal, TCAC MultiFamily Housing Projects, CA HCD Affordable Rental Housing in LA County, CHPC LA County Annual Affordable Housing Outcomes Report, CHPC California's Affordable Rental Homes At-Risk, LA City Planning PSJ Ordinance, HACLA Asset Management Properties, HCDIA Affordable Housing Monitoring Data, LADMH Housing Developments Funded Under MSHA Housing Program, LACDA Public and Affordable Housing, LACDA Housing Authority Profile, LA County Housing Resource Center, LAHSA 2020 Housing Inventory Count, National Housing Preservation Database.

This map was created by Pacific Urbanism (PU). PU will not accept any responsibility for any errors, omissions, or positional inaccuracies. This product is for informational purposes only and may not be used for legal, engineering, surveying, or other such purposes; however, information provided herein is to the best of our knowledge.



# COUNCIL DISTRICT 13

## 2020 SUBSIDIZED LOW INCOME HOUSING UNITS

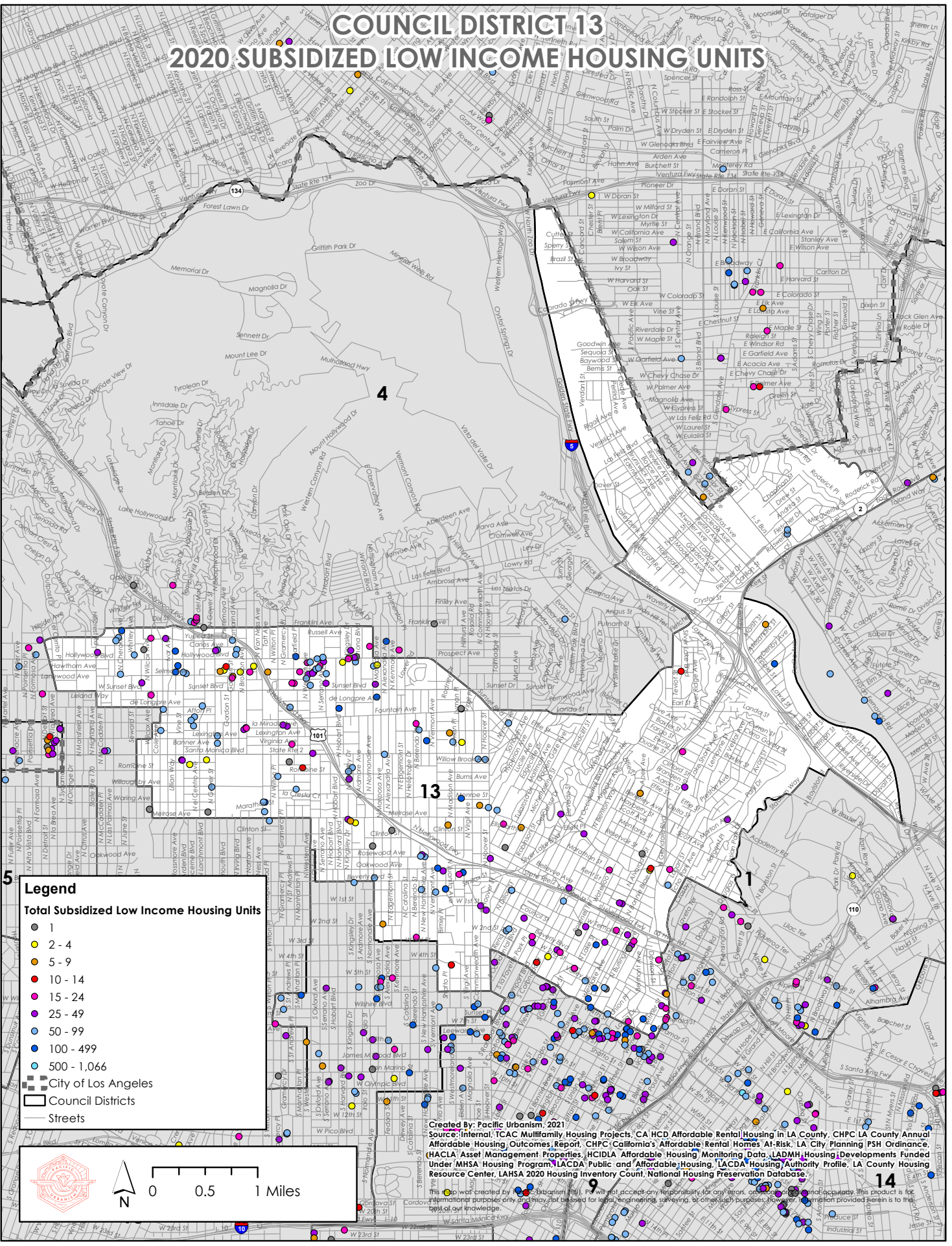

**Legend**

**Total Subsidized Low Income Housing Units**

- 1
- 2 - 4
- 5 - 9
- 10 - 14
- 15 - 24
- 25 - 49
- 50 - 99
- 100 - 499
- 500 - 1,066

- City of Los Angeles
- Council Districts
- Streets



0 0.5 1 Miles

Created by: Pacific Urbanism, 2021  
 Source: Internal, TCAC Multifamily Housing Projects, CA HCD Affordable Rental Housing in LA County, CHPC LA County Annual Affordable Housing Outcomes Report, CHPC California's Affordable Rental Homes At-Risk, LA City Planning PSH Ordinance, (HACLA) Asset Management Properties, HCIDLA Affordable Housing Monitoring Data, LADM Housing Developments Funded Under MHSA Housing Program, IACDA Public and Affordable Housing, IACDA Housing Authority Profile, LA County Housing Resource Center, LAHSA 2020 Housing Inventory Count, National Housing Preservation Database.

# COUNCIL DISTRICT 14

## 2020 SUBSIDIZED LOW INCOME HOUSING UNITS

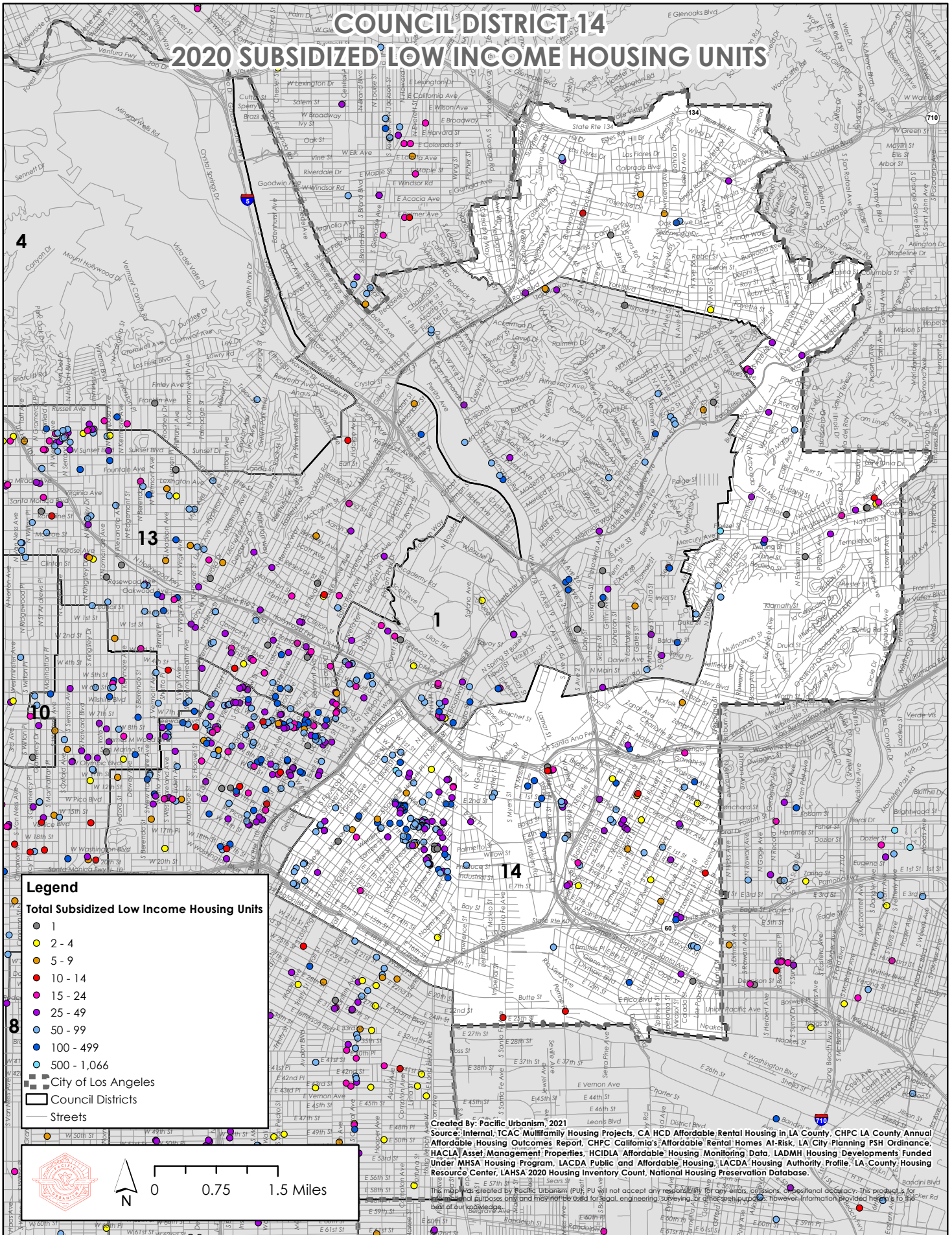

**Legend**

**Total Subsidized Low Income Housing Units**

- 1
- 2 - 4
- 5 - 9
- 10 - 14
- 15 - 24
- 25 - 49
- 50 - 99
- 100 - 499
- 500 - 1,066

■ City of Los Angeles

□ Council Districts

— Streets



0 0.75 1.5 Miles

Created By: Pacific Urbanism, 2021  
 Source: Internal, TCAC Multifamily Housing Projects, CA HCD Affordable Rental Housing in LA County, CHPC LA County Annual Affordable Housing Outcomes Report, CHPC California's Affordable Rental Homes At-Risk, LA City Planning PSH Ordinance, HACLA Asset Management Properties, HCIDIA Affordable Housing Monitoring Data, LADMH Housing Developments Funded Under MHSA Housing Program, LACDA Public and Affordable Housing, LACDA Housing Authority Profile, LA County Housing Resource Center, LAHSA 2020 Housing Inventory Count, National Housing Preservation Database.

This map was created by Pacific Urbanism (PU). PU will not accept any responsibility for any errors, omissions, or positional accuracy. This product is for informational purposes only and may not be used for legal, engineering, surveying, or other purposes. However, information provided herein is to the best of our knowledge.

# COUNCIL DISTRICT 15

## 2020 SUBSIDIZED LOW INCOME HOUSING UNITS

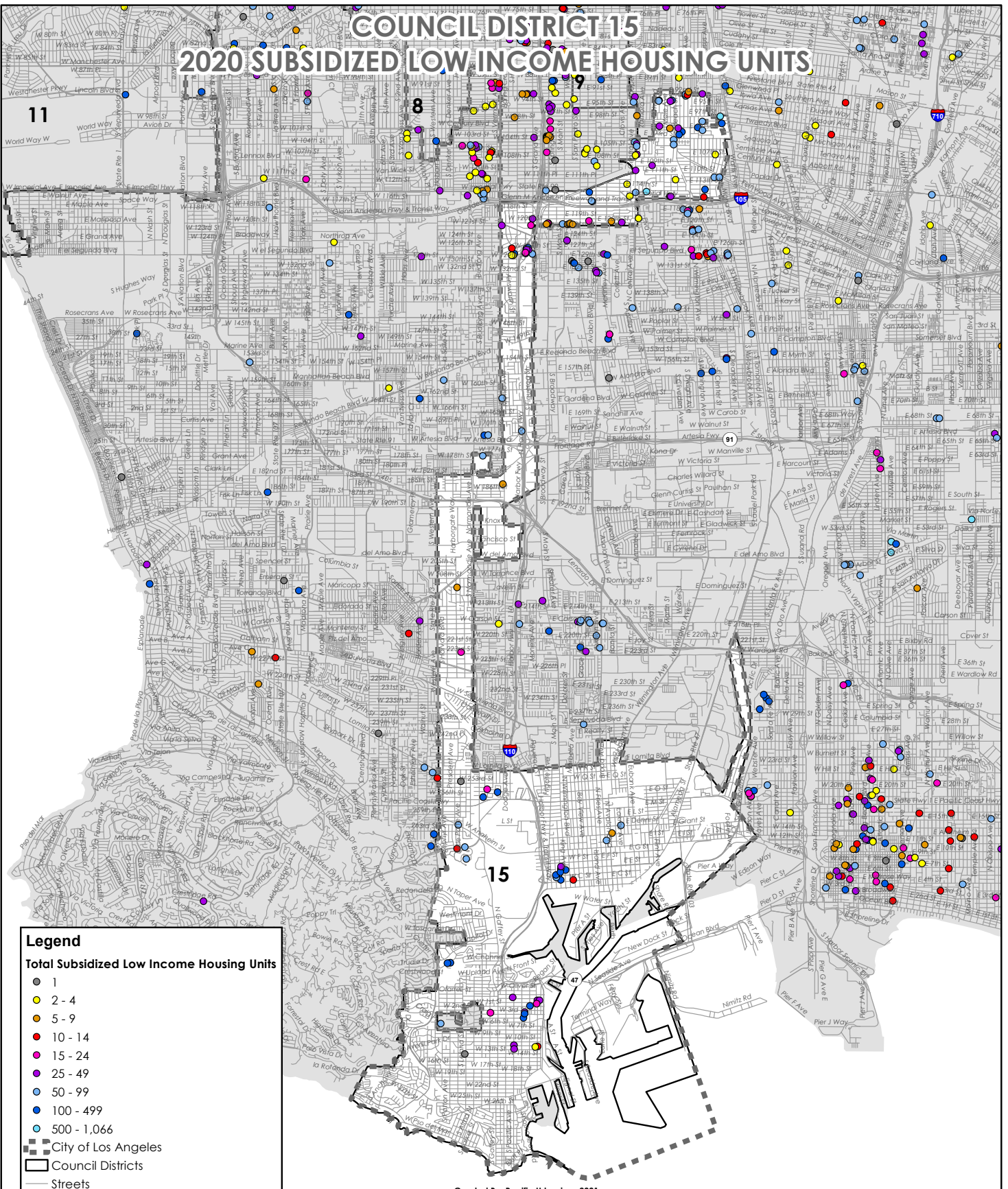

**Legend**

**Total Subsidized Low Income Housing Units**

- 1
- 2 - 4
- 5 - 9
- 10 - 14
- 15 - 24
- 25 - 49
- 50 - 99
- 100 - 499
- 500 - 1,066
- City of Los Angeles
- Council Districts
- Streets



N

0 1.5 3 Miles

Created by: Pacific Urbanism, 2021  
 Source: Internal, TCAC Multifamily Housing Projects, CA HCD Affordable Rental Housing in LA County, CHPC LA County Annual Affordable Housing Outcomes Report, CHPC California's Affordable Rental Homes At-Risk, LA City Planning PSH Ordinance, HACLA Asset Management Properties, HCIDLA Affordable Housing Monitoring Data, LADM Housing Developments Funded Under MSHA Housing Program, LACDA Public and Affordable Housing, LACDA Housing Authority Profile, LA County Housing Resource Center, LAHSA 2020 Housing Inventory Count, National Housing Preservation Database.

This map was created by Pacific Urbanism (PU). PU will not accept any responsibility for any errors, omissions, or positional accuracy. This product is for informational purposes only and may not be used for legal, engineering, surveying, or other such purposes; however, information provided herein is to the best of our knowledge.

# Appendix: Tables



2020 Greater Los Angeles Homeless Count - Los Angeles Continuum of Care (CoC)					
<b>Notes:</b> Los Angeles Continuum of Care (CoC) excludes the cities of Pasadena, Glendale, and Long Beach. · Data from the 2020 Greater Los Angeles Point-In-Time Count estimate the number and demographic characteristics of the homeless population on a single night in January 2020. · Family households, defined as at least one adult over 18 and one child under 18, have two or more members. · Data presented reflect the estimated number of people unless labeled as a household count. · Percent changes for gender are "N/A" because the gender category changed this year to be more inclusive and can't be compared to prior years. · If you have any questions about the data presented, please email <a href="mailto:datasupport@lahsa.org">datasupport@lahsa.org</a> .					
Population	Sheltered	Unsheltered	Total	Prevalence of Homeless Pop. (%)	Percent Change 2019-2020
<b>TOTALS</b>					
All Persons	17,616	46,090	63,706	100%	13%
All Households	11,211	43,986	55,197	100%	9%
<b>HOUSEHOLD COMPOSITION</b>					
Individuals (those not in family units)	8,143	43,147	51,290	81%	7%
Adults 25+	7,164	41,028	48,192	76%	7%
Transitional Age Youth 18-24	954	2,075	3,029	5%	7%
Unaccompanied Minors (Under 18)	25	44	69	0%	5%
Family Households (at least 1 child under 18)	3,068	839	3,907	7%	42%
All Family Members	9,473	2,943	12,416	19%	47%
Adult-headed Households	2,621	697	3,318	6%	45%
Family Members 18+	3,175	1,197	4,372	7%	48%
Family Members under 18 (children)	5,189	1,280	6,469	10%	45%
Transitional Age Youth-headed Households	447	142	589	1%	27%
Family Members 18+	460	162	622	1%	23%
Family Members under 18 (children)	649	304	953	1%	77%
<b>VETERANS</b>					
All Veterans	877	2,804	3,681	6%	4%
Veterans who are individuals	861	2,791	3,652	6%	4%
Veterans in families	16	13	29	0%	-31%
<b>CHRONIC HOMELESSNESS</b>					
People Experiencing Chronic Homelessness (all)	2,425	22,057	24,482	38%	58%
Chronically Homeless who are individuals	1,790	21,285	23,075	36%	55%
Chronically Homeless Family Members (all)	635	772	1,407	2%	123%
Chronically Homeless Veterans	76	1,606	1,682	3%	38%
Chronically Homeless Youth (24 & under)	201	734	935	1%	66%
<b>GENDER</b>					
Male (includes transgender)	9,113	33,684	42,797	67%	N/A
Female (includes transgender)	8,455	12,216	20,671	32%	N/A
Gender Non-Binary (includes transgender)	48	190	238	0%	N/A
Transgender	158	684	842	1%	N/A
<b>RACE / ETHNICITY</b>					
American Indian/Alaska Native	58	628	686	1%	-30%
Asian	167	607	774	1%	70%
Black/African American	8,424	13,085	21,509	34%	15%
Hispanic/Latino	6,279	16,726	23,005	36%	12%
Native Hawaiian/Other Pacific Islander	73	132	205	0%	-35%
White	2,289	13,919	16,208	25%	17%
Multi-Racial/Other	326	993	1,319	2%	-6%
<b>AGE</b>					
Under 18	5,863	1,628	7,491	12%	48%
18 - 24	1,772	2,409	4,181	7%	19%
25 - 54	7,135	30,003	37,138	58%	9%
55 - 61	1,495	7,111	8,606	14%	3%
62 and Over	1,351	4,939	6,290	10%	20%
<b>SEXUAL ORIENTATION</b>					
Straight	14,789	43,096	57,885	91%	14%
Gay or Lesbian	504	1,187	1,691	3%	-5%
Bisexual	395	1,165	1,560	2%	-25%
Sexual Orientation Non-Conforming	1,928	642	2,570	4%	77%
<b>HEALTH &amp; DISABILITY</b> Note: Indicators are not mutually exclusive (a person may report more than one).					
Population	Sheltered	Unsheltered	Total	Prevalence in 18+ Homeless Pop. (%)	Percent Change 2019-2020
Substance Use Disorder	919	14,284	15,203	27%	109%
HIV/AIDS	308	857	1,165	2%	-5%
Serious Mental Illness	2,414	11,711	14,125	25%	10%
Developmental Disability	1,700	3,592	5,292	9%	21%
Physical Disability	1,875	8,958	10,833	19%	17%
<b>DOMESTIC / INTIMATE PARTNER VIOLENCE</b>					
Population	Sheltered	Unsheltered	Total	Prevalence in 18+ Homeless Pop. (%)	Percent Change 2019-2020
DV/IPV Experience	2,630	15,715	18,345	33%	-9%
Homeless Due to Fleeing DV/IPV	741	3,143	3,884	7%	40%

Summary table of homelessness counts for the Greater Los Angeles area, provided to the public by the Los Angeles Homelessness Services Authority (LAHSA)

# 2020 SUBTOTAL TABLE INVENTORY OF SUBSIDIZED LOW INCOME HOUSING UNITS

## SUBTOTAL UNITS BY CITY OF LOS ANGELES COUNCIL DISTRICT

2020 Los Angeles County Inventory of Subsidized Low Income Housing  
 Ranked by Council District Subtotal Affordable Units Per 100 Residents

Council District	Subtotal Units	2018 ACS Population	Affordable Units per 100 People
1 14 - Kevin de León	16,342	259,969	6.3
2 1 - Gilbert Cedillo	15,718	266,370	5.9
3 13 - Mitch O'Farrell	9,377	254,242	3.7
4 15 - Joe Buscaino	8,461	266,416	3.2
5 8 - Marqueece Harris-Dawson	6,437	246,356	2.6
6 10 - Mark Ridley-Thomas	6,684	263,170	2.5
7 9 - Curren D. Price Jr.	6,543	271,330	2.4
8 7 - Monica Rodriguez	4,278	259,100	1.7
9 6 - Nury Martinez	4,454	271,250	1.6
10 11 - Mike Bonin	3,212	265,732	1.2
11 2 - Paul Krekorian	2,884	252,997	1.1
12 3 - Bob Blumenfield	3,110	275,088	1.1
13 4 - Nithya Raman	2,234	255,738	0.9
14 12 - John Lee	1,785	279,420	0.6
15 5 - Paul Koretz	608	264,949	0.2
<b>Grand Total</b>	<b>92,127</b>	<b>3,952,127</b>	<b>2.3</b>

## SUBTOTAL UNITS BY CITY OF LOS ANGELES COMMUNITY PLAN AREA

2020 Los Angeles County Inventory of Subsidized Low Income Housing  
 Ranked by Community Plan Area Subtotal Affordable Units Per 100 Residents

Community Plan Area	Subtotal Units	2018 ACS Population	Affordable Units per 100 People
1 Central City	10,564	44,499	23.7
2 Westlake	11,090	120,519	9.2
3 Central City North	1,860	26,733	7.0
4 Boyle Heights	3,603	87,120	4.1
5 Southeast Los Angeles	9,961	297,188	3.4
6 Hollywood	6,600	198,055	3.3
7 Venice	1,191	36,149	3.3
8 South Los Angeles	8,078	287,096	2.8
9 Harbor Gateway	967	41,732	2.3
10 West Adams - Baldwin Hills - Leimert	3,861	172,000	2.2
11 Wilshire	6,074	288,541	2.1
12 Mission Hills - Panorama City - North Hills	3,063	149,252	2.1
13 Wilmington - Harbor City	1,652	82,127	2.0
14 Northeast Los Angeles	4,449	240,424	1.9
15 San Pedro	1,414	80,831	1.7
16 Arleta - Pacoima	1,744	103,981	1.7
17 Silver Lake - Echo Park - Elysian Valley	1,194	71,656	1.7
18 Reseda - West Van Nuys	1,931	116,119	1.7
19 North Hollywood - Valley Village	2,217	134,451	1.6
20 Sylmar	1,323	82,919	1.6
21 Sun Valley - La Tuna Canyon	1,242	84,108	1.5
22 Palms - Mar Vista - Del Rey	1,300	115,322	1.1
23 Sunland - Tujunga - Lake View Terrace - Shadow Hills - East La Tuna Canyon	634	56,486	1.1
24 Westchester - Playa del Rey	661	59,422	1.1
25 Van Nuys - North Sherman Oaks	1,675	169,462	1.0
26 Northridge	594	72,300	0.8
27 Canoga Park - Winnetka - Woodland Hills - West Hills	1,378	183,242	0.8
28 Sherman Oaks - Studio City - Toluca Lake - Cahuenga Pass	539	89,611	0.6
29 Granada Hills - Knollwood	322	63,486	0.5
30 Chatsworth - Porter Ranch	499	103,937	0.5
31 West Los Angeles	300	77,237	0.4
32 Bel Air - Beverly Crest	46	19,214	0.2
33 Westwood	86	54,541	0.2
34 Encino - Tarzana	12	79,371	0.0
35 Brentwood - Pacific Palisades	3	58,127	0.0
<b>Grand Total</b>	<b>92,127</b>	<b>3,947,258</b>	

## SUBTOTAL UNITS BY CITY OF LOS ANGELES NEIGHBORHOOD COUNCIL DISTRICT

2020 Los Angeles County Inventory of Subsidized Low Income Housing  
Ranked by Neighborhood Council Subtotal Affordable Units Per 100 Residents

Neighborhood Council	Subtotal Units	2018 ACS Population	Affordable Units per 100 People
1 DOWNTOWN LOS ANGELES	10,650	32,071	33.2
2 WESTLAKE NORTH NC	3,059	17,410	17.4
3 WAITS NC	3,878	42,677	9.1
4 WESTLAKE SOUTH NC	2,547	28,063	9.1
5 MACARHUUR PARK NC	2,823	33,375	8.5
6 HISTORIC CULTURAL NC	1,966	27,013	7.3
7 PICO UNION NC	2,476	42,250	5.9
8 CENTRAL HOLLYWOOD NC	1,187	22,325	5.3
9 HOLLYWOOD UNITED NC	1,123	23,165	4.8
10 EAST HOLLYWOOD NC	1,954	45,405	4.3
11 BOYLE HEIGHTS NC	3,579	87,120	4.1
12 HOLLYWOOD STUDIO DISTRICT NC	1,107	27,526	4.0
EMPOWERMENT CONGRESS NORTH AREA			
13 NDC	3,259	81,154	4.0
14 WEST ADAMS NC	983	25,304	3.9
15 LINCOLN HEIGHTS NC	1,140	29,827	3.8
16 CENTRAL SAN PEDRO NC	1,095	29,709	3.7
17 RAMPART VILLAGE NC	975	27,347	3.6
18 VENICE NC	1,191	36,149	3.3
19 HARBOR GATEWAY NORTH NC	1,276	39,191	3.3
20 VOICES OF 90037	1,877	57,915	3.2
21 GREATER ECHO PARK ELYSIAN NC	1,603	49,465	3.2
22 GREATER CYPRESS PARK NC	368	11,671	3.2
23 WILSHIRE CENTER - KOREATOWN NC	2,841	91,441	3.1
UNITED NEIGHBORHOODS OF THE HISTORIC ARLINGTON HEIGHTS, WEST ADAMS, AND JEFFERSON PARK COMMUNITY			
24 JEFFERSON PARK COMMUNITY	1,667	54,515	3.1
25 LA-32 NC	1,262	41,751	3.0
26 CENTRAL ALAMEDA NC	758	26,874	2.8
EMPOWERMENT CONGRESS SOUTHEAST			
27 AREA NDC	2,211	81,594	2.7
28 PANORAMA CITY NC	1,802	66,563	2.7
EMPOWERMENT CONGRESS WEST AREA			
29 NDC	1,021	38,029	2.7
30 NORTH HILLS EAST	1,027	38,955	2.6
31 PACOIMA NC	1,868	75,361	2.5
32 RESEDA NC	1,730	70,586	2.5
33 ZAPATA KING NC	1,186	50,131	2.4
34 HARBOR CITY NC	590	25,966	2.3
35 DEL REY NC	941	42,115	2.2
36 SOUTH CENTRAL NC	1,168	52,446	2.2
37 NORTH RIDGE WEST	291	13,713	2.1
38 MID-TOWN NORTH HOLLYWOOD NC	1,392	65,641	2.1
39 NORTHWEST SAN PEDRO NC	477	22,711	2.1
40 PARK MESA HEIGHTS CC	752	35,852	2.1
EMPOWERMENT CONGRESS SOUTHWEST			
41 AREA NDC	557	28,121	2.0
42 HOLLYWOOD HILLS WEST NC	630	34,428	1.8
43 ELYSIAN VALLEY RIVERSIDE NC	123	6,799	1.8
44 LOS FELIZ NC	523	32,186	1.6
EMPOWERMENT CONGRESS CENTRAL AREA			
45 NDC	551	34,417	1.6
46 SYLMAR NC	1,323	82,919	1.6
47 WILMINGTON NC	904	56,718	1.6
48 NORTH HILLS WEST NC	399	25,072	1.6
49 GREATER VALLEY GLEN COUNCIL	700	45,621	1.5
50 EAGLE ROCK NC	457	30,265	1.5
51 CANOGA PARK NC	694	48,235	1.4
52 SUN VALLEY AREA NC	749	53,112	1.4
53 NORTH HOLLYWOOD NORTHEAST NC	415	31,689	1.3
54 NC WESTCHESTER/PLAYA	661	52,639	1.3
55 FOOTHILL TRAILS DISTRICT NC	253	21,817	1.2
56 GLASSELL PARK NC	261	22,536	1.2
57 SOUTH ROBERTSON NC	442	38,416	1.2
58 VAN NUYS NC	994	87,260	1.1
59 HISTORIC HIGHLAND PARK NC	593	52,110	1.1
60 SILVER LAKE NC	334	29,950	1.1
61 OLYMPIC PARK NC	223	21,106	1.1
62 ARROYO SECO NC	320	30,916	1.0
63 WINNETKA NC	563	56,455	1.0
64 MID CITY NC	247	26,319	0.9
65 NC VALLEY VILLAGE	191	21,039	0.9
66 SHERMAN OAKS NC	640	70,660	0.9
67 GRANADA HILLS SOUTH NC	279	31,727	0.9
COMMUNITY AND NEIGHBORS FOR NINTH DISTRICT UNITY (CANNDU)			
68 DISTRICT UNITY (CANNDU)	462	53,591	0.9
69 NOHO WEST NC	169	20,413	0.8
70 SUNLAND-TUJUNGA NC	322	39,002	0.8
71 NORTH RIDGE EAST	253	39,220	0.6
72 WOODLAND HILLS-WARNER CENTER NC	466	73,962	0.6
73 LAKE BALBOA NC	265	46,165	0.6
74 MAR VISTA CC	321	57,304	0.6
75 HARBOR GATEWAY SOUTH NC	122	22,568	0.5
76 MID CITY WEST CC	334	62,254	0.5
77 GREATER WILSHIRE NC	265	50,405	0.5
78 NORTH RIDGE SOUTH NC	136	31,740	0.4
79 WEST LOS ANGELES NC	95	32,474	0.3
80 MISSION HILLS NC	51	24,020	0.2
81 WESTSIDE NC	68	33,644	0.2
82 GREATER TOLUCA LAKE NC	14	7,217	0.2
83 BEL AIR-BEVERLY CREST NC	46	26,006	0.2
84 P.I.C.O. NC	32	18,499	0.2
85 WESTWOOD NC	86	54,541	0.2
86 ARLETA NC	55	38,025	0.1
87 PALMS NC	38	26,442	0.1
88 CHAISWORTH NC	45	39,877	0.1
89 STUDIO CITY NC	40	46,314	0.1
90 WEST HILLS NC	29	44,845	0.1
91 GRANADA HILLS NORTH NC	6	26,361	0.0
92 ENCINO NC	8	51,416	0.0
93 TARZANA NC	4	40,067	0.0
94 HERMON NC	48	No Data	-
<b>Grand Total</b>	<b>90,906</b>		

## SUBTOTAL UNITS BY CITY IN LOS ANGELES COUNTY

2020 Los Angeles County Inventory of Subsidized Low Income Housing  
Ranked by City Subtotal Affordable Units Per 100 Residents

City	Subtotal Units	2018 ACS Population	Affordable Units per 100 People
1 Vernon	156	90	173.33
2 Avalon	198	3,763	5.26
3 West Hollywood	1,708	36,384	4.69
4 Lomita	758	20,628	3.67
5 Santa Fe Springs	569	17,791	3.20
6 Signal Hill	282	11,538	2.44
7 Los Angeles	92,127	3,959,657	2.33
8 Santa Monica	2,041	92,078	2.22
9 Duarte	455	21,713	2.10
10 Long Beach	8,355	468,883	1.78
11 Pasadena	2,399	141,246	1.70
12 Lancaster	2,663	159,662	1.67
13 San Fernando	396	24,585	1.61
14 Commerce	205	12,933	1.59
15 Palmdale	2,261	156,904	1.44
16 Cudahy	340	24,016	1.42
17 Huntington Park	794	58,694	1.35
18 La Puente	538	40,268	1.34
19 Carson	1,215	92,517	1.31
20 Claremont	448	36,025	1.24
21 Monrovia	450	37,006	1.22
22 Inglewood	1,318	110,327	1.19
23 Monterey Park	703	60,792	1.16
24 Pomona	1,674	152,494	1.10
25 Compton	1,067	97,301	1.10
26 La Verne	353	32,358	1.09
27 San Dimas	372	34,239	1.09
28 El Monte	1,207	115,669	1.04
29 Covina	478	48,403	0.99
30 La Mirada	456	48,974	0.93
31 Culver City	356	39,295	0.91
32 Bell Gardens	351	42,641	0.82
33 Montebello	516	63,099	0.82
34 Bell	286	35,809	0.80
35 Baldwin Park	597	76,222	0.78
36 Burbank	802	104,275	0.77
37 Azusa	354	49,544	0.71
38 West Covina	717	107,242	0.67
39 Pico Rivera	403	63,432	0.64
40 Glendale	1,223	200,372	0.61
41 Norwalk	609	105,886	0.58
42 South Gate	505	95,103	0.53
43 Gardena	318	59,924	0.53
44 Sierra Madre	56	11,006	0.51
45 Bellflower	357	77,529	0.46
46 Beverly Hills	150	34,362	0.44
47 Alhambra	355	84,974	0.42
48 Maywood	108	27,542	0.39
49 Santa Clarita	818	209,478	0.39
50 Torrance	547	146,392	0.37
51 Glendora	192	51,773	0.37
52 Whittier	315	86,523	0.36
53 Arcadia	196	58,207	0.34
54 Hawthorne	279	87,370	0.32
55 Manhattan Beach	104	35,573	0.29
56 Redondo Beach	183	67,700	0.27
57 Lakewood	163	80,771	0.20
58 Lawndale	56	33,007	0.17
59 Lynwood	110	71,022	0.15
60 Downey	148	112,901	0.13
61 Rancho Palos Verdes	33	42,271	0.08
62 Paramount	9	54,776	0.02
63 Hermosa Beach	1	19,650	0.01
64 San Gabriel	2	40,242	0.00
65 Rosemead	2	54,417	0.00
N/A	9,266		
<b>Grand Total</b>	<b>146,473</b>	<b>8,647,268</b>	<b>1.69</b>

**FULL RESULTS OF SUBTOTAL UNITS BY CITY OF LOS ANGELES NEIGHBORHOOD COUNCIL DISTRICT**

2020 Los Angeles County Inventory of Subsidized Low Income Housing  
 Ranked by Neighborhood Council Subtotal Affordable Units Per 100 Residents

Neighborhood Council	Acres	FHA	HACLA	HCD	HCIDLA	HOME	LACDA	LADMH	LIHTC	MR	NHPD
1 DOWNTOWN LOS ANGELES	3,225	309		7	954	226		140	4,904	42	40
2 WESTLAKE NORTH NC	322	157		2	103	44		15	1,583		71
3 WATTS NC	1,294	92	2		212	10			329		
4 WESTLAKE SOUTH NC	310	105			210	46		40	1,065		82
5 MACARTHUR PARK NC	409	41	157		304	27		48	1,302		
6 HISTORIC CULTURAL NC	1,528	20		2	333	112			742		
7 PICO UNION NC	1,026	233	32		214			49	714	16	
8 CENTRAL HOLLYWOOD NC	787	250			79			32	491		
9 HOLLYWOOD UNITED NC	2,081				140	69		35	319		
10 EAST HOLLYWOOD NC	1,087	309		1	30	119			471		
11 BOYLE HEIGHTS NC	3,668	287		1	306	41		26	1,276		
12 HOLLYWOOD STUDIO DISTRICT NC	809			1	104	79			368		
EMPOWERMENT CONGRESS NORTH AREA											
13 NDC	2,451	176	10	1	265	47			693		
14 WEST ADAMS NC	1,387		144		285				30		
15 LINCOLN HEIGHTS NC	2,031				8	5			394		
16 CENTRAL SAN PEDRO NC	1,386		21		88	24			182		
17 RAMPART VILLAGE NC	524	53			59	20		20	376		
18 VENICE NC	2,049			1	96		71	15	155		
19 HARBOR GATEWAY NORTH NC	2,029		41		18			45	455		
20 VOICES OF 90037	1,396	234	7		266	147		18	464		
21 GREATER ECHO PARK ELYSIAN NC	2,504		45	1	156	165		17	716		42
22 GREATER CYPRESS PARK NC	820								153		
23 WILSHIRE CENTER - KOREATOWN NC	1,521	283		1	260	200			1,219		
UNITED NEIGHBORHOODS OF THE HISTORIC ARLINGTON HEIGHTS, WEST ADAMS, AND JEFFERSON PARK COMMUNITY											
24 JEFFERSON PARK COMMUNITY	1,773		10		242	91		10	376		
25 LA-32 NC	3,149		45		44				326		
26 CENTRAL ALAMEDA NC	861		9		15	51			23		
EMPOWERMENT CONGRESS SOUTHEAST											
27 AREA NDC	2,725		52		269	124			742		
28 PANORAMA CITY NC	2,291	89	59		77			44	807		
EMPOWERMENT CONGRESS WEST AREA											
29 NDC	2,091	20	24		153				356		
30 NORTH HILLS EAST	1,236		22		72	73			531		
31 PACOIMA NC	4,782	194			61	26		39	413		
32 RESEDA NC	3,759	184			156				326		
33 ZAPATA KING NC	1,346		9		69	45			526		
34 HARBOR CITY NC	1,566	100			1				398		
35 DEL REY NC	1,942	50			94	9		22	165		
36 SOUTH CENTRAL NC	1,662	52	6		135	23		30	433		
37 NORTHRIDGE WEST	2,599	156							117		
38 MID-TOWN NORTH HOLLYWOOD NC	3,030	126	57		482			30	183		
39 NORTHWEST SAN PEDRO NC	2,431				1			12	73		
40 PARK MESA HEIGHTS CC	1,819	27	7	1	150			10	340		
EMPOWERMENT CONGRESS SOUTHWEST											
41 AREA NDC	1,709	81			2				439		
42 HOLLYWOOD HILLS WEST NC	5,373	116	74	1	118	23			40		
43 ELYSIAN VALLEY RIVERSIDE NC	464		5						118		
44 LOS FELIZ NC	5,855	88		1	3				388		
EMPOWERMENT CONGRESS CENTRAL AREA											
45 NDC	1,812				68			19	210		
46 SYLMAR NC	7,920	138		1	238	107		25	400		
47 WILMINGTON NC	9,128	100	20		56				418		
48 NORTH HILLS WEST NC	2,077			2	1				147		
49 GREATER VALLEY GLEN COUNCIL	2,446	401			16				94		
50 EAGLE ROCK NC	2,644	170		1	43	7		5	55		
51 CANOGA PARK NC	2,361	82			181				401		
52 SUN VALLEY AREA NC	5,574	93	98		20				179		
53 NORTH HOLLYWOOD NORTHEAST NC	1,930		27		70	49					
54 NC WESTCHESTER/PLAYA	9,171				457				204		
55 FOOTHILL TRAILS DISTRICT NC	12,378	60			25						
56 GLASSELL PARK NC	1,628				84	45			49		
57 SOUTH ROBERTSON NC	1,990	41			31	123					

PBV	PH	Section 202	Section 8	TCAC	Subtotal Units	2018 ACS Population	Affordable Units per 100 People
674			1,589	1,765	10,650	32,071	33.2
			379	705	3,059	17,410	17.6
47	2,223		491	472	3,878	42,677	9.1
			167	832	2,547	28,063	9.1
			436	508	2,823	33,375	8.5
			548	209	1,966	27,013	7.3
			535	683	2,476	42,250	5.9
			213	122	1,187	22,325	5.3
			475	85	1,123	23,165	4.8
			857	167	1,954	45,405	4.3
	951		317	374	3,579	87,120	4.1
			420	135	1,107	27,526	4.0
39			1,444	584	3,259	81,154	4.0
			304	220	983	25,304	3.9
			248	485	1,140	29,827	3.8
11	478		291		1,095	29,709	3.7
39			50	358	975	27,347	3.6
48	224		547	34	1,191	36,149	3.3
79			224	414	1,276	39,191	3.3
			222	519	1,877	57,915	3.2
			186	275	1,603	49,465	3.2
				215	368	11,671	3.2
			503	375	2,841	91,441	3.1
245			449	244	1,667	54,515	3.1
	596		168	83	1,262	41,751	3.0
	660				758	26,874	2.8
348			243	433	2,211	81,594	2.7
			448	278	1,802	66,563	2.7
			283	185	1,021	38,029	2.7
			264	65	1,027	38,955	2.6
448			628	59	1,868	75,361	2.5
		12	850	202	1,730	70,586	2.5
			314	223	1,186	50,131	2.4
16			75		590	25,966	2.3
	601				941	42,115	2.2
			91	398	1,168	52,446	2.2
			18		291	13,713	2.1
26			440	48	1,392	65,641	2.1
			104	287	477	22,711	2.1
			148	69	752	35,852	2.1
			35		557	28,121	2.0
			236	22	630	34,428	1.8
					123	6,799	1.8
				43	523	32,186	1.6
			33	221	551	34,417	1.6
			270	144	1,323	82,919	1.6
46			90	174	904	56,718	1.6
			102	147	399	25,072	1.6
63			126		700	45,621	1.5
77			59	40	457	30,265	1.5
			19	11	694	48,235	1.4
			113	246	749	53,112	1.4
39			181	49	415	31,689	1.3
					661	52,639	1.3
			120	48	253	21,817	1.2
			83		261	22,536	1.2
			102	145	442	38,416	1.2

PSH	LAHSA	Subtotal Beds	2020 Homeless Population	Beds Per Capita Homeless
2,673	3,236	5,909	5,481	1.1
637	110	747	116	6.5
256	18	274	489	0.6
267	28	295	379	0.8
3,101	246	3,347	480	7.0
-	45	45	1,061	0.0
180	42	222	394	0.6
40	128	168	662	0.3
87	126	213	167	1.3
-	-	-	634	-
488	531	1,019	839	1.2
7	275	282	688	0.4
65	245	310	335	0.9
-	20	20	143	0.1
127	74	201	431	0.5
94	716	810	422	1.9
2,539	373	2,912	461	6.3
641	804	1,445	1,685	0.9
194	44	238	520	0.5
120	448	568	579	1.0
131	263	394	1,149	0.3
-	-	-	40	-
596	-	596	406	1.5
82	1,070	1,152	255	4.5
-	32	32	236	0.1
-	60	60	301	0.2
97	1,200	1,297	1,373	0.9
-	-	-	361	-
62	-	62	138	0.4
245	40	285	147	1.9
224	161	385	426	0.9
-	-	-	261	-
34	211	245	476	0.5
-	-	-	182	-
23	-	23	94	0.2
14	773	787	982	0.8
-	-	-	23	-
48	30	78	419	0.2
-	-	-	38	-
40	42	82	279	0.3
-	900	900	1,228	0.7
28	30	58	267	0.2
-	-	-	56	-
-	-	-	115	-
32	596	628	680	0.9
47	36	83	373	0.2
-	44	44	646	0.1
-	-	-	45	-
-	8	8	105	0.1
-	-	-	111	-
-	-	-	160	-
59	22	81	902	0.1
534	2,431	2,965	455	6.5
-	9	9	446	0.0
-	10	10	66	0.2
-	-	-	112	-
63	-	63	81	0.8



**FULL RESULTS OF SUBTOTAL UNITS BY CITY OF LOS ANGELES NEIGHBORHOOD COUNCIL DISTRICT**

Neighborhood Council	Acres	FHA	HACLA	HCD	HCIDLA	HOME	LACDA	LADMH	LIHTC	MR	NHPD
58 VAN NUYS NC	3,827	308	13		227				207		
59 HISTORIC HIGHLAND PARK NC	2,696			1	142				204		
60 SILVER LAKE NC	1,847		12		1				208		
61 OLYMPIC PARK NC	724				75				80		
62 ARROYO SECO NC	1,873	58							48		
63 WINNETKA NC	2,827		5		34	95		15	162		
64 MID CITY NC	1,168		8		19						
65 NC VALLEY VILLAGE	1,257				3				188		
66 SHERMAN OAKS NC	5,558	275			143				140		
67 GRANADA HILLS SOUTH NC COMMUNITY AND NEIGHBORS FOR NINTH	2,343				58	68					
68 DISTRICT UNITY (CANNDU)	1,632				53	28			122		
69 NOHO WEST NC	1,394	64			6				99		
70 SUNLAND-TUJUNGA NC	7,637		5		22			11	45		
71 NORTHRIDGE EAST	2,702				59				80		
72 WOODLAND HILLS-WARNER CENTER NC	9,927				87				74		
73 LAKE BALBOA NC	5,640	74			46						
74 MAR VISTA CC	2,671				70						
75 HARBOR GATEWAY SOUTH NC	2,062				15						
76 MID CITY WEST CC	2,642	103			31				56		
77 GREATER WILSHIRE NC	2,564				37				92		
78 NORTHRIDGE SOUTH NC	2,749				7				31		
79 WEST LOS ANGELES NC	1,198				22						
80 MISSION HILLS NC	2,302	51									
81 WESTSIDE NC	2,410				23						
82 GREATER TOLUCA LAKE NC	961				14						
83 BEL AIR-BEVERLY CREST NC	10,887				46						
84 P.I.C.O. NC	1,155				7				25		
85 WESTWOOD NC	2,415				12	74					
86 ARLETA NC	2,089				31						
87 PALMS NC	606				4						
88 CHATSWORTH NC	7,298				33						
89 STUDIO CITY NC	3,928				9				31		
90 WEST HILLS NC	5,972				5						
91 GRANADA HILLS NORTH NC	7,388										
92 ENCINO NC	8,699				8						
93 TARZANA NC	5,061				4						
94 HERMON NC	303										
<b>Grand Total</b>	<b>276,580</b>	<b>5,850</b>	<b>1,026</b>	<b>26</b>	<b>9,277</b>	<b>2,442</b>	<b>71</b>	<b>772</b>	<b>29,570</b>	<b>58</b>	<b>235</b>

PBV	PH	Section 202	Section 8	TCAC	Subtotal Units	2018 ACS Population	Affordable Units per 100 People
			239		994	87,260	1.1
			111	135	593	52,110	1.1
			35	78	334	29,950	1.1
31				37	223	21,106	1.1
				214	320	30,916	1.0
			252		563	56,455	1.0
				220	247	26,319	0.9
					191	21,039	0.9
			82		640	70,660	0.9
			153		279	31,727	0.9
			181	78	462	53,591	0.9
					169	20,413	0.8
			192	47	322	39,002	0.8
			114		253	39,220	0.6
			305		466	73,962	0.6
			145		265	46,165	0.6
			202	49	321	57,304	0.6
			18	89	122	22,568	0.5
			144		334	62,254	0.5
			136		265	50,405	0.5
			98		136	31,740	0.4
				73	95	32,474	0.3
					51	24,020	0.2
			45		68	33,644	0.2
					14	7,217	0.2
					46	26,006	0.2
					32	18,499	0.2
					86	54,541	0.2
			24		55	38,025	0.1
			34		38	26,442	0.1
			12		45	39,877	0.1
					40	46,314	0.1
			24		29	44,845	0.1
			6		6	26,361	0.0
					8	51,416	0.0
					4	40,067	0.0
			48		48	No Data	-
<b>1,408</b>	<b>6,601</b>	<b>12</b>	<b>19,138</b>	<b>14,420</b>	<b>90,906</b>		

PSH	LAHSA	Subtotal Beds	2020 Homeless Population	Beds Per Capita Homeless
163	197	360	490	0.7
-	-	-	220	-
-	-	-	143	-
-	-	-	130	-
62	-	62	114	0.5
8	-	8	112	0.1
-	124	124	172	0.7
-	-	-	69	-
-	-	-	120	-
-	-	-	77	-
232	1,949	2,181	420	5.2
-	15	15	179	0.1
45	-	45	98	0.5
-	-	-	22	-
-	-	-	102	-
25	109	134	303	0.4
-	20	20	292	0.1
18	-	18	76	0.2
-	-	-	250	-
-	-	-	142	-
-	-	-	41	-
-	-	-	366	-
-	54	54	102	0.5
-	295	295	194	1.5
-	-	-	167	-
-	-	-	8	-
-	-	-	131	-
-	145	145	210	0.7
-	-	-	63	-
67	-	67	133	0.5
-	76	76	165	0.5
-	-	-	164	-
-	-	-	62	-
-	-	-	23	-
-	-	-	183	-
-	26	26	86	0.3
-	-	-	8	-
<b>14,495</b>	<b>18,487</b>	<b>32,982</b>	<b>35,041</b>	<b>0.9</b>

**FULL RESULTS OF SUBTOTAL UNITS BY CITY IN LOS ANGELES COUNTY**

2020 Los Angeles County Inventory of Subsidized Low Income Housing  
**Ranked by City Subtotal Affordable Units Per 100 Residents**

City	Acres	FHA	HACLA	HCD	HCIDLA	HOME	LACDA	LADMH	LIHTC	MR	NHPD	PBV	PH
1 Vernon	3,299	112							44				
2 Avalon	4,528								74				
3 West Hollywood	1,214			1		81	263		578			20	261
4 Lomita	1,229			1			301						379
5 Santa Fe Springs	5,677	141				11			142				
6 Signal Hill	1,405					39			149				
7 Los Angeles	303,602	5,850	1,028	27	9,293	2,446	71	782	29,767	58	235	1,408	7,015
8 Santa Monica	5,335			4		33	41	7	924				
9 Duarte	4,277								118				
10 Long Beach	33,510	396		4		631	713	78	3,193			26	713
11 Pasadena	14,786			2		108			536				
12 Lancaster	60,419			4		199		12	1,278	13	58		
13 San Fernando	1,519					28		7	176				
14 Commerce	4,193								93				
15 Palmdale	68,004	424				15		14	938				
16 Cudahy	783	50							191				
17 Huntington Park	1,933	162				24		20	569				
18 La Puente	2,224								120				
19 Carson	12,120	84							463				
20 Claremont	8,619	48							377				
21 Monrovia	8,801	115				115			77				
22 Inglewood	5,798	399		1	24	53			430				
23 Monterey Park	4,951			1		151			203				
24 Pomona	14,706	62				28			736				
25 Compton	6,462	57							353				
26 La Verne	5,449							10	109			59	
27 San Dimas	9,863	258							64				
28 El Monte	6,151	237				15		45	532			22	
29 Covina	4,501	122							178				
30 La Mirada	5,016	122							260				
31 Culver City	3,285	48		2					50				
32 Bell Gardens	1,577					74			135				
33 Montebello	5,355	160				8							
34 Bell	1,678							12	75			60	
35 Baldwin Park	4,338	75				6			139				12
36 Burbank	11,077	267		2		58			189				
37 Azusa	6,345	88							118				
38 West Covina	10,285								551				
39 Pico Rivera	5,701								129				
40 Glendale	19,605			1		158			437				
41 Norwalk	6,248	185		1		11			301			63	
42 South Gate	4,704					57			314				
43 Gardena	3,749	74											
44 Sierra Madre	1,894					11			45				
45 Bellflower	3,958			1		188			143				
46 Beverly Hills	3,655												
47 Alhambra	4,887	95				11			109				
48 Maywood	752	55							53				
49 Santa Clarita	6						183		491				
50 Torrance	13,142	180		1	12				230				
51 Glendora	12,581			1					86				
52 Whittier	9,355	231				3			69				
53 Arcadia	7,107	101							95				
54 Hawthorne	3,877	75				3			126				
55 Manhattan Beach	2,549	104											
56 Redondo Beach	4,001	183											
57 Lakewood	6,050								83				
58 Lawndale	1,264	56											
59 Lynwood	3,105	99				11							
60 Downey	8,045					8			140				
61 Rancho Palos Verdes	17,786								33				
62 Paramount	3,088					9							
63 Hermosa Beach	945			1									
64 San Gabriel	2,647												
65 Rosemead	3,310					2							
N/A		652		3	41	201	1,278	143	2,237	11		108	1,455
<b>Grand Total</b>	<b>808,325</b>	<b>11,367</b>	<b>1,028</b>	<b>58</b>	<b>9,370</b>	<b>4,796</b>	<b>2,850</b>	<b>1,130</b>	<b>49,050</b>	<b>82</b>	<b>293</b>	<b>1,766</b>	<b>9,835</b>

Section 202	Section 8	TCAC	Subtotal Units	2018 ACS Population	Affordable Units per 100 People
			156	90	173.33
	50	74	198	3,763	5.26
	295	209	1,708	36,384	4.69
	77		758	20,628	3.67
	79	196	569	17,791	3.20
	23	71	282	11,538	2.44
12	19,317	14,818	92,127	3,959,657	2.33
	623	409	2,041	92,078	2.22
	295	42	455	21,713	2.10
	971	1,630	8,355	468,883	1.78
	1,442	311	2,399	141,246	1.70
	561	538	2,663	159,662	1.67
		185	396	24,585	1.61
	112		205	12,933	1.59
	568	302	2,261	156,904	1.44
		99	340	24,016	1.42
		19	794	58,694	1.35
	214	204	538	40,268	1.34
	360	308	1,215	92,517	1.31
	23		448	36,025	1.24
	29	114	450	37,006	1.22
	203	208	1,318	110,327	1.19
	258	90	703	60,792	1.16
	314	534	1,674	152,494	1.10
	493	164	1,067	97,301	1.10
	140	35	353	32,358	1.09
	50		372	34,239	1.09
	217	139	1,207	115,669	1.04
		178	478	48,403	0.99
	74		456	48,974	0.93
	137	119	356	39,295	0.91
	142		351	42,641	0.82
	348		516	63,099	0.82
	75	64	286	35,809	0.80
	296	69	597	76,222	0.78
	286		802	104,275	0.77
	148		354	49,544	0.71
	166		717	107,242	0.67
	144	130	403	63,432	0.64
	493	134	1,223	200,372	0.61
	48		609	105,886	0.58
	75	59	505	95,103	0.53
	244		318	59,924	0.53
			56	11,006	0.51
	25		357	77,529	0.46
	150		150	34,362	0.44
	140		355	84,974	0.42
			108	27,542	0.39
	144		818	209,478	0.39
	124		547	146,392	0.37
	105		192	51,773	0.37
	12		315	86,523	0.36
			196	58,207	0.34
	75		279	87,370	0.32
			104	35,573	0.29
			183	67,700	0.27
	80		163	80,771	0.20
			56	33,007	0.17
			110	71,022	0.15
			148	112,901	0.13
			33	42,271	0.08
			9	54,776	0.02
			1	19,650	0.01
	2		2	40,242	0.00
			2	54,417	0.00
	1,155	1,982	9,266		
12	31,439	23,434	146,473	8,647,268	1.69

PSH	LAHSA	Subtotal Beds	2020 Homeless Population	Beds Per Capita Homeless
-	-	-	70	-
-	3	3	31	0.1
20	-	20	112	0.2
-	18	18	23	0.8
555	483	1,038	119	8.7
-	-	-	46	-
14,546	18,747	33,293	35,707	0.9
817	263	1,080	811	1.3
96	-	96	25	3.8
51	159	210	-	-
316	329	645	-	-
264	294	558	1,980	0.3
64	-	64	68	0.9
-	38	38	654	0.1
20	299	319	360	0.9
-	29	29	22	1.3
-	35	35	215	0.2
-	-	-	78	-
-	-	-	142	-
-	13	13	25	0.5
-	-	-	77	-
-	419	419	503	0.8
-	-	-	78	-
195	508	703	718	1.0
-	593	593	788	0.8
34	-	34	10	3.4
-	-	-	23	-
-	376	376	447	0.8
-	7	7	73	0.1
-	-	-	40	-
-	50	50	178	0.3
-	68	68	83	0.8
120	-	120	170	0.7
64	436	500	20	25.6
-	-	-	550	-
37	105	142	291	0.5
-	41	41	274	0.1
-	17	17	118	0.1
-	-	-	168	-
-	-	-	-	-
40	133	173	168	1.0
-	-	-	412	-
-	-	-	97	-
-	-	-	-	-
-	61	61	242	0.3
-	-	-	16	-
2,334	60	2,394	46	52.1
-	-	-	49	-
-	148	148	177	0.8
-	103	103	332	0.3
-	-	-	142	-
79	175	254	229	1.1
51	-	51	68	0.7
-	15	15	191	0.1
-	22	22	15	1.5
-	-	-	176	-
-	-	-	87	-
-	-	-	37	-
94	-	94	79	1.2
-	27	27	258	0.1
-	-	-	-	-
-	-	-	85	-
-	-	-	28	-
-	-	-	7	-
-	14	14	53	0.3
796	2,042	2,838		
20,593	26,130	46,723	48,093	1.0

**2020 LIST OF PROJECTS BY COMMUNITY PLAN AREA IN COUNCIL DISTRICT 11 (EXCLUDING VENICE)**

PROJECT NAME	PROJECT ADDRESS	UNITS	TYPE	COMMUNITY PLAN AREA
	11818 W Dorothy Street	2	HCIDLA	Brentwood - Pacific Palisades
	12258 W Montana Avenue	1	HCIDLA	Brentwood - Pacific Palisades
PATH VILLAS AT DEL REY (AKA COURTLEIGH VILLAS)	11734 Courtleigh Dr, Los Angeles, 90066-6308	22	LIHTC	Palms - Mar Vista - Del Rey
	11825 S Courtleigh Drive	2	HCIDLA	Palms - Mar Vista - Del Rey
MAR VISTA GARDENS	11910 1/2 Allin St, Culver City, 90230-5782	601	PH	Palms - Mar Vista - Del Rey
DEL REY SQUARE SENIOR HOUSING	11976 Culver Blvd, Los Angeles, 90066-7441	123	LIHTC	Palms - Mar Vista - Del Rey
	12739 Caswell Street	5	HCIDLA	Palms - Mar Vista - Del Rey
REDWOOD VILLAGE	13150 Maxella Ave, Marina del Rey, 90292-6488	50	FHA	Palms - Mar Vista - Del Rey
GATEWAY APARTMENTS	13366 Beach Ave, Marina Del Rey, 90292-5622	9	HOME	Palms - Mar Vista - Del Rey
GATEWAY APARTMENTS	13368 BEACH AVE, LOS ANGELES, 90292	20	LIHTC	Palms - Mar Vista - Del Rey
	13488 W Maxella Avenue	1	HCIDLA	Palms - Mar Vista - Del Rey
WESTINGTON	1914 Walgrove Ave, Los Angeles, 90066-3032	12	Section 8	Palms - Mar Vista - Del Rey
	2820 S Sawtelle Boulevard	3	HCIDLA	Palms - Mar Vista - Del Rey
	3165 Sawtelle Boulevard	9	HCIDLA	Palms - Mar Vista - Del Rey
	3845 Inglewood Boulevard	12	HCIDLA	Palms - Mar Vista - Del Rey
	3855 Inglewood Boulevard	14	HCIDLA	Palms - Mar Vista - Del Rey
	3927 Inglewood Boulevard	14	HCIDLA	Palms - Mar Vista - Del Rey
GRANDVIEW TERRACE	3940 Grand View Blvd, Los Angeles, 90066-4559	190	Section 8	Palms - Mar Vista - Del Rey
Vista Ballona	3960 S Grand View Boulevard, Los Angeles, CA 90066	49	TCAC	Palms - Mar Vista - Del Rey
	3965 Inglewood Boulevard	12	HCIDLA	Palms - Mar Vista - Del Rey
	3992 S Inglewood Boulevard	1	HCIDLA	Palms - Mar Vista - Del Rey
	4115 Glencoe Avenue	3	HCIDLA	Palms - Mar Vista - Del Rey
	4315 Inglewood Boulevard	14	HCIDLA	Palms - Mar Vista - Del Rey
	4821 S Sepulveda Boulevard	4	HCIDLA	Palms - Mar Vista - Del Rey
	5026 S Slauson Avenue	9	HCIDLA	Palms - Mar Vista - Del Rey
	5535 Westlawn Avenue	61	HCIDLA	Palms - Mar Vista - Del Rey
Villas at Del Rey	NOT LISTED	22	LADMH	Palms - Mar Vista - Del Rey
	11300 Exposition Boulevard	11	HCIDLA	West Los Angeles
	11950 Idaho Avenue	4	HCIDLA	West Los Angeles
Missouri Place	11950 Missouri Avenue, Los Angeles, CA 90025	73	TCAC	West Los Angeles
	1303 S Wellesley Avenue	2	HCIDLA	West Los Angeles
	1626 S Barrington Avenue	2	HCIDLA	West Los Angeles
	1759 S Beloit Avenue	1	HCIDLA	West Los Angeles
	1838 S Purdue Avenue	2	HCIDLA	West Los Angeles
PLAYA SENIOR AFFORDABLE HOUSING	12481 W Fielding Cir Apt 122, Los Angeles, 90094-2935	82	LIHTC	Westchester - Playa del Rey
	13141 Fountain Park Drive	331	HCIDLA	Westchester - Playa del Rey
	5389 Playa Vista Drive	60	HCIDLA	Westchester - Playa del Rey
	5700-5780 W Centinela Avenue	63	HCIDLA	Westchester - Playa del Rey
	7420 - 7430 S Arizona Avenue	2	HCIDLA	Westchester - Playa del Rey
	7857 W MancheStreeter Boulevard	1	HCIDLA	Westchester - Playa del Rey
APPLE TREE VILLAGE	9229 Sepulveda Eastway, Los Angeles, 90045	122	LIHTC	Westchester - Playa del Rey

## 2020 LIST OF SUBSIDIZED LOW INCOME HOUSING SITES BY ADDRESS IN VENICE

PROJECT NAME	PROJECT ADDRESS	UNITS	TYPE	COUNCIL DISTRICT
ONE VENICE	1 N Venice Blvd, Venice, 90291-4177	50	Section 8	11
NEW VENICE 2C	1002 5th Ave, Venice, 90291-3381	26	Section 8	11
NAVY BLUE APARTMENTS	102 Navy St, Venice, 90291-2584	14	LIHTC	11
MARINA POINTE APARTMENTS	13603 Marina Pointe Dr, Marina del Rey, 90292-5583	117	LIHTC	11
	13701 Marina Pointe Drive	38	HCIDLA	11
NEW VENICE 3C	1408 Linden Ave, Venice, 90291-3875	10	Section 8	11
Horizon Apartments	15 Horizon Avenue Los Angeles, CA 90291	1	HCD	11
ADDA & PAUL SAFRAN SENIOR HOUSING	151 Ocean Front Walk, Venice, 90291-2441	63	Section 8	11
	1645 Abbot Kinney Boulevard	2	HCIDLA	11
	235-245 Main Street	23	HCIDLA	11
	3221 Carter Avenue	24	HCIDLA	11
MARINA MANOR I	3401 Via Dolce, Marina del Rey, 90292-5006	224	PH	11
Marina Manor II (senior)	3405 Via Dolce, Marina Del Rey 90292	71	LACDA	11
TABOR COURTS	345 4th Ave, Venice, 90291-8657	24	LIHTC	11
BREEZES DEL MAR 4A-4C	353 Rennie Ave, Venice, 90291-2671	33	Section 8	11
	36 Anchorage Street	1	HCIDLA	11
NEW VENICE 2B	410 Indiana Ave, Venice, 90291-3082	43	Section 8	11
	420 E Broadway	1	HCIDLA	11
NEW VENICE 1C	509 Sunset Ave, Venice, 90291-2683	16	Section 8	11
	512 Rose Avenue	7	HCIDLA	11
BREEZES DEL MAR 3A-3C	517 Indiana Ave, Venice, 90291-5402	38	Section 8	11
NEW VENICE 1D	534 Indiana Ave, Venice, 90291-3074	13	Section 8	11
BREEZES DEL MAR 1A-1D	535 Santa Clara Ave, Venice, 90291-3759	62	Section 8	11
	609 California Ave, Venice, 90291-3482	48	PBV	11
NEW VENICE 4C	610 6th Ave, Venice, 90291-2652	10	Section 8	11
NEW VENICE 1B	645 Indiana Ave, Venice, 90291-3094	11	Section 8	11
NEW VENICE 3B	664 Brooks Ave, Venice, 90291-3093	18	Section 8	11
BREEZES DEL MAR 2A-2D	673 Santa Clara Ave, Venice, 90291	113	Section 8	11
Rose Apartments	718 Rose Avenue, Venice, CA 90291	34	TCAC	11
NEW VENICE 4B	915 7th Ave, Venice, 90291-3096	15	Section 8	11
NEW VENICE 2D	919 5th Ave, Venice, 90291-3068	26	Section 8	11
Horizon Apartments	NOT LISTED	15	LADMH	11

**2020 LIST OF PROJECTS BY COMMUNITY PLAN AREA**

**ARLETA - PACOIMA**

PROJECT NAME	PROJECT ADDRESS	UNITS	TYPE	COUNCIL DISTRICT
	14060 W Van Nuys Blvd	31	HCIDLA	6
ARLETA PARK APARTMENTS	14104 Van Nuys Blvd, Arleta, 91331-5148	24	Section 8	6
	10026 Laurel Canyon Boulevard	2	HCIDLA	7
PLEDGERVILLE SENIOR CITIZENS VILLA	11060 Norris Ave, Pacoima, 91331-2403	94	FHA	7
OSBORNE PLACE APARTMENTS	12232 Osborne Pl, Pacoima, 91331-2176	62	LIHTC	7
	12300 Osborne Place	22	HCIDLA	7
	12330 Osborne Place	1	HCIDLA	7
OSBORNE GARDENS APARTMENTS	12360 Osborne St, Pacoima, 91331-2163	50	LIHTC	7
MOONLIGHT VILLAS	12381 Osborne St, Pacoima, 91331-2186	26	HOME	7
HILLVIEW VILLAGE	12408 Van Nuys Blvd, Pacoima, 91331-1313	49	LIHTC	7
LAKEVIEW TERRACE	12500 Filmore St, Pacoima, 91331-1221	125	LIHTC	7
	12569 Van Nuys Boulevard	13	HCIDLA	7
Pierce Park Apartments (Site B)	12601 Pierce Street, Pacoima, CA 91331		TCAC	7
VAN NUYS PIERCE PARK APARTMENTS	12700 Van Nuys Blvd, Pacoima, 91331-1603	430	Section 8	7
TELACU LAS FLORES	12793 MERCER ST, LOS ANGELES, 91331	74	Section 8	7
SAN FERNANDO GARDENS	12927 1/2 Pierce St, Pacoima, 91331-7138	448	PH	7
LAUREL CANYON TERRACE	13276 Kagel Canyon St, Arleta, 91331-3930	52	Section 8	7
	9505 Laurel Canyon Boulevard	14	HCIDLA	7
NIKKEI VILLAGE	9551 Laurel Canyon Blvd, Arleta, 91331-4235	100	FHA	7
	9575 Laurel Canyon Boulevard	9	HCIDLA	7
LAUREL VILLAGE	9700 LAUREL CANYON BLVD, LOS ANGELES, 91331	79	LIHTC	7
Osborne Place Apartments	NOT LISTED	39	LADMH	7

GRAND TOTAL FOR CPA

1,744

**BEL AIR - BEVERLY CREST**

PROJECT NAME	PROJECT ADDRESS	UNITS	TYPE	COUNCIL DISTRICT
	1042 S Ardmore Street	4	HCIDLA	4
	1045 S Ardmore Avenue	15	HCIDLA	4
	1052 S Ardmore Street	4	HCIDLA	4
	747 S Ardmore Avenue	23	HCIDLA	4

GRAND TOTAL FOR CPA

46

## BOYLE HEIGHTS

PROJECT NAME	PROJECT ADDRESS	UNITS	TYPE	COUNCIL DISTRICT
	101 N Boyle Avenue	40	HCIDLA	14
LA PRO I	1011 N Cummings St, Los Angeles, 90033-1349	124	FHA	14
	101-105 N Boyle Avenue	10	HCIDLA	14
BRITANIA APARTMENTS	1030 Britannia St, Los Angeles, 90033-1357	43	FHA	14
CRA: GILBERT J & MARIANNE GONZALES	1110 Mirasol St, Los Angeles, 90023-3119	1	HOME	14
LAS MARGARITAS APARTMENTS	115 N Soto St, Los Angeles, 90033-2932	41	LIHTC	14
SANTA CECILIA APARTMENTS	117 S Boyle Ave, LOS ANGELES, 90033-3457	39	HOME	14
PUEBLO DEL SOL PHASE II RENTAL	1205 Plaza Del Sol St, Los Angeles, 90033-2758	122	PH	14
OLIVARES PLEASANT CENTER	1208 Pleasant Ave, Los Angeles, 90033-2356	1	HOME	14
PUEBLO DEL SOL PHASE I RENTAL	1309 Gabriel Garcia Marquez St, Los Angeles, 90033-2267	120	PH	14
RIO VISTA VILLAGE LIMITED PARTNERSHIP	1310 Rio Vista Ave, Los Angeles, 90023-2692	74	LIHTC	14
	1315 E Pleasant	24	HCIDLA	14
PLEASANT HILLS HOME	1315 Pleasant Ave, Los Angeles, 90033-2363	24	Section 8	14
	137 N Soto Street	41	HCIDLA	14
ALISO VILLAGE APARTMENTS PHASE I	1400 Gabriel Garcia Marquez St, Los Angeles, 90033-2748	200	LIHTC	14
TELACU PICO ALISO	1450 E 1st St, Los Angeles, 90033-3327	74	Section 8	14
Santa Cecilia Apartments	1750 E 1st Street, Los Angeles, CA, 90033	79	TCAC	14
BOYLE HOTEL APARTMENTS	1781 E 1st St, Los Angeles, 90033-3469	50	LIHTC	14
ALISO VILLAGE APARTMENTS PHASE II	205 E Elmyra St, Los Angeles, 90012-1817	175	LIHTC	14
LAS PALOMAS HOTEL	2201 E 1st St, Los Angeles, 90033-3989	65	LIHTC	14
	2203 E 1st Street	62	HCIDLA	14
LUISA APARTMENTS	2209 Michigan Ave, Los Angeles, 90033-2920	55	LIHTC	14
MAGNOLIA ON LAKE	2220 E 2nd St, Los Angeles, 90033-3924	45	LIHTC	14
	2233-2237 Whittier Boulevard	2	HCIDLA	14
Cielito Lindo Apartments	2407 E 1st Street, Los Angeles, CA 90033	49	TCAC	14
Cielito Lindo Apartments - Phase II	2423 E 1st Street, Los Angeles, CA 90033	28	TCAC	14
	2537 E 3rd Street	5	HCIDLA	14
Marengo Street Apts.	2649 Marengo Street, Los Angeles, CA 90033	24	TCAC	14
CASA DE LAS HERMANITAS	2801 E 2nd St, Los Angeles, 90033-4144	88	Section 8	14
TOLTON COURT	2806 E Washington Blvd, Los Angeles, 90023-4217	10	LIHTC	14
FREEWAY REDEVELOPMENT	2827 Wabash Ave, Los Angeles, 90033-2604	120	FHA	14
SOL Y LUNA APARTMENTS	2917 E 1st St, Los Angeles, 90033-3660	51	LIHTC	14
LAS PALOMAS APARTMENTS	3025 Gleason Ave, Los Angeles, 90063-3066	47	Section 8	14
	3075-3083 E 6th Street	5	HCIDLA	14
Las Margaritas Apartments (Site A)	319 N Cummings St., Los Angeles, CA 90033	41	TCAC	14
	319 N Fickett Street	3	HCIDLA	14
ESTRADA COURTS	3240 Hunter St, Los Angeles, 90023-3536	413	PH	14
LAS ALTURAS RHF SENIOR HOUSING	3525 WHITTIER BLVD, LOS ANGELES, 90023	74	Section 8	14
LAS ALTURAS	3535 Whittier Blvd, Los Angeles, 90023-1763	77	LIHTC	14
BESWICK SENIOR APARTMENTS	3553 Beswick St, Los Angeles, 90023-3053	32	LIHTC	14
THE WHITTIER	3555 Whittier Blvd, Los Angeles, 90023-1758	59	LIHTC	14
NEW PICO GARDENS PHASE II	400 S Clarence St, Los Angeles, 90033-4286	296	PH	14
Progress Place I and II	407 Progress Place Los Angeles, CA 90033	1	HCD	14
	412-412 1/2 S Boyle Avenue	1	HCIDLA	14
	417-419 N Soto Street	7	HCIDLA	14
EVERGREEN VILLAGE	420 N Evergreen Ave, Los Angeles, 90033-3159	52	LIHTC	14
	420-426 N Evergreen Avenue	26	HCIDLA	14
Boyle Apartments & Jewel Terrace Apartments - (Site A)	427 S Boyle Ave, Los Angeles, CA 90033	66	TCAC	14
	438 S Evergreen Street	4	HCIDLA	14
CASA PAREDES	501 N Soto St, Los Angeles, 90033-1972	10	Section 8	14
HOLLENBECK TERRACE APARTMENTS	610 S St Louis St, Los Angeles, 90023-1298	96	LIHTC	14
LORENA TERRACE APARTMENTS	611 S Lorena St, Los Angeles, 90023-1666	47	LIHTC	14
	611-619 S Lorena Street	46	HCIDLA	14
	621 N Cummings Street	4	HCIDLA	14
Lorena Apartments	625 S Lorena Street, Los Angeles, CA 90023	111	TCAC	14
LINDA VISTA SENIOR APARTMENTS	630 S St Louis St, Los Angeles, 90023	22	LIHTC	14
	811 N Blades Street	3	HCIDLA	14
DELTA APARTMENTS	825 Forest Ave, Los Angeles, 90033-2601	78	LIHTC	14
	917 S Boyle Avenue	23	HCIDLA	14
CORONEL VILLAGE	935 S Boyle Ave, Los Angeles, 90023-1275	47	LIHTC	14
Progress Place I and II	NOT LISTED	14	LADMH	14
Lorena Plaza (2)	NOT LISTED	12	LADMH	14

GRAND TOTAL FOR CPA

3,603



**BRENTWOOD - PACIFIC PALISADES**

PROJECT NAME	PROJECT ADDRESS	UNITS	TYPE	COUNCIL DISTRICT
	11818 W Dorothy Street	2	HCIDLA	11
	12258 W Montana Avenue	1	HCIDLA	11

GRAND TOTAL FOR CPA

3

**CANOGA PARK - WINNETKA - WOODLAND HILLS - WEST HILLS**

PROJECT NAME	PROJECT ADDRESS	UNITS	TYPE	COUNCIL DISTRICT
	20138 Cantara Street	3	HCIDLA	3
ROSCOE APARTMENTS	20234 Roscoe Blvd, Winnetka, 91306-1679	24	LIHTC	3
	20258 Roscoe Boulevard	13	HCIDLA	3
	20358 Satcoy Street	18	HCIDLA	3
RUNNYMEDE SPRINGS	20422 Cohasset St, Winnetka, 91306-3058	37	LIHTC	3
CASA DE CANOGA APARTMENTS	20717 Vanowen St, Canoga Park, 91306-3706	101	LIHTC	3
WINNETKA SENIOR APARTMENTS	20750 Sherman Way Unif 128, Winnetka, 91306-3782	95	HOME	3
	21101 W Satcoy Street	23	HCIDLA	3
	21429 Hart Street/7006 Alabama Avenue	8	HCIDLA	3
	21431 Satcoy Street	10	HCIDLA	3
NOBLE PINES APARTMENTS	21611 Satcoy St, Canoga Park, 91304-4944	67	LIHTC	3
	23100 Avenue San Luis	38	HCIDLA	3
CANYON CREEK SENIOR HOUSING	4803 El Canon Ave, Calabasas, 91302	74	LIHTC	3
	6000 De Soto Avenue	25	HCIDLA	3
OWENSMOUTH GARDENS	6300 Owensmouth Ave, Woodland Hills, 91367-2361	281	Section 8	3
	6530 Winnetka Avenue	24	HCIDLA	3
RANCHO DEL VALLE	6560 Winnetka Ave, Woodland Hills, 91367-2700	24	Section 8	3
	6823 - 6833 Owensmouth Avenue	80	HCIDLA	3
CANOGA PARK	6824 Winnetka Ave, Canoga Park, 91306-3900	14	Section 8	3
VINTAGE CROSSING SENIOR APARTMENTS	6830 Jordan Ave, Canoga Park, 91303-4663	128	LIHTC	3
MILWOOD APARTMENTS	6922 Milwood Ave, Canoga Park, 91303-2142	8	Section 8	3
HART VILLAGE	6941 Owensmouth Ave, Canoga Park, 91303-2070	46	LIHTC	3
El Corazon Apartments	7006 Alabama Avenue, Los Angeles, CA 91303	11	TCAC	3
	7045 N Remmet Avenue	1	HCIDLA	3
	7400 Alabama Avenue	2	HCIDLA	3
	7408 Alabama Avenue	2	HCIDLA	3
	7414 Alabama Avenue	2	HCIDLA	3
	7428 Alabama Avenue	2	HCIDLA	3
ALABAMA COURT	7440 Alabama Ave, Canoga Park, 91303-1345	42	LIHTC	3
TIERRA DEL SOL	7500 Alabama Ave, Canoga Park, 91303-1553	118	LIHTC	3
	7551 Jordan Avenue	3	HCIDLA	3
	7628 Owensmouth Avenue	5	HCIDLA	3
	7826 Topanga Canyon Boulevard	16	HCIDLA	3
Winnetka Senior Apartments	NOT LISTED	15	LADMH	3
LIBERTY VILLAGE	22439 Marlin Pl, W Hills, 91307-2622	12	Section 8	12
VILLAGE ACQUISITION III	23801 Archwood St, W Hills, 91307-3004	6	Section 8	12

GRAND TOTAL FOR CPA

1,378

## CENTRAL CITY

PROJECT NAME	PROJECT ADDRESS	UNITS	TYPE	COUNCIL DISTRICT
Grand Avenue Parcel Q Apartments	100 S Grand Avenue, Los Angeles, CA 90012	89	TCAC	14
FORD APARTMENTS	1000 E 7th St, Los Angeles, 90021	150	LIHTC	14
ROSSLYN LOFTS	101 W 5th St, Los Angeles, 90013-1417	259	LIHTC	14
Prentice Apartments	1010-1014 E 7th Street Los Angeles, CA 90021	1	HCD	14
	1012 E 7th Street	1	HCIDLA	14
PRENTICE APARTMENTS	1014 E 7th St, Los Angeles, 90021-1500	42	MR	14
YWCA Job Corps Urban Campus	1016 S Olive Street Los Angeles, CA 90015	1	HCD	14
VILLA FLORES	1020 S Flower St, Los Angeles, 90015-1471	74	Section 8	14
PROJECT HOMELIFE	10223 PARISE DR, LOS ANGELES, 90614	3	Section 8	14
HOPE VILLAGE	1031 S Hope St, Los Angeles, 90015-1585	66	HOME	14
TELACU PLAZA	1033 S Hope St, Los Angeles, 90015-1430	39	Section 8	14
METROPOLITAN LOFTS	1040 S Flower St, Los Angeles, 90015	53	LIHTC	14
Metropolitan Lofts	1050 S Flower Street, Los Angeles, CA 90015-1402	53	TCAC	14
NEW PERSHING APARTMENTS	108 E 5th St, Los Angeles, 90013-1928	67	LIHTC	14
San Pedro Firm Building	108-116 N San Pedro Street Los Angeles, CA 90012	1	HCD	14
ROSSLYN HOTEL APARTMENTS	112 E 5th St, Los Angeles, 90013-1416	262	LIHTC	14
San Pedro Firm Building	112 Judge John Aiso Street, Los Angeles, CA 90012	42	TCAC	14
Roslyn Hotel Apartments	112 W 5th Street, Los Angeles, CA 90013	262	TCAC	14
ST GEORGE HOTEL	115 E 3rd St, Los Angeles, 90013-1301	86	LIHTC	14
OLYMPIA HOTEL	1201 E 7th St, Los Angeles, 90021-1505	48	LIHTC	14
Skid Row Southeast I (Site A)	1201 E 7th Street, Los Angeles, CA 90021	104	TCAC	14
RIVERS HOTEL	1226 E 7th St, Los Angeles, 90021	74	LIHTC	14
HOPE W APARTMENTS	1231 Wall St, Los Angeles, 90015-2613	17	LIHTC	14
Lutheran Villages (Site B)	1315 E 7th Street, Los Angeles, CA 90017		TCAC	14
NEW GENESIS	1317 E 7th St, Los Angeles, 90021-1101	104	HOME	14
VILLA METROPOLITANO	1328 S Hope St, Los Angeles, 90015-2923	52	LIHTC	14
LA PRIMAVERA APARTMENTS	1330 S Olive St, Los Angeles, 90015-3051	35	LIHTC	14
	1332 S Hope Street	75	HCIDLA	14
VILLA DE LA ESPERANZA	1401 S Hope St, Los Angeles, 90015-2984	87	Section 8	14
VILLA DEL PUEBLO	1441 S Hope St, Los Angeles, 90015-2911	81	LIHTC	14
GRAND & VENICE FAMILY HOUSING	1500 S Grand Ave, Los Angeles, 90015-5400	61	LIHTC	14
YOUNG APARTMENTS	1621 S Grand Ave, Los Angeles, 90015-3565	65	LIHTC	14
NEW CARVER APARTMENTS	1624 S Hope St, Los Angeles, 90015-4119	95	LIHTC	14
ANGELUS PLAZA II	200 S Olive St, Los Angeles, 90012-5101	330	Section 8	14
	206 E 6th St, Los Angeles, 90014-2119	449	PBV	14
VAN NUYS APARTMENTS	210 W 7th St, Los Angeles, 90014-1834	299	Section 8	14
	2215-2217 E 12th Street	2	HCIDLA	14
MIYAKO GARDEN APARTMENTS	223 S Central Ave, Los Angeles, 90012-4211	100	Section 8	14
THE BOYD HOTEL	224 Boyd St, Los Angeles, 90013-1406	61	LIHTC	14
PARCEL M-GRAND AVENUE APARTMENTS	225 S Grand Ave Apt 410, Los Angeles, 90012-4423	55	LIHTC	14
CASA HEIWA	231 E 3rd St, Los Angeles, 90013-1494	99	LIHTC	14
SAN PEDRO APARTMENTS	235 S San Pedro St, Los Angeles, 90012-3966	46	LIHTC	14
CRA: LA SALLE	237 W 7th St, Los Angeles, 90014	8	HOME	14
STAR APARTMENTS	240 E 6th St, Los Angeles, 90014-2177	100	LIHTC	14
VICTOR CLOTHING/LIVE WORK LOFT	240 S Broadway, Los Angeles, 90012-3605	36	HOME	14
VICTOR CLOTHING APARTMENTS	242 S Broadway, Los Angeles, 90012-3625	36	LIHTC	14
	255 S Grand Avenue	59	HCIDLA	14
ANGELUS PLAZA	255 S Hill St, Los Angeles, 90012-3500	757	Section 8	14
	310 E 5th Street	58	HCIDLA	14
	312 S Hill Street and 306 W 3rd Street	61	HCIDLA	14
TYLER COURT	315 W 9th St, Los Angeles, 90015-1512	5	HOME	14
	323 E 5th Street	57	HCIDLA	14
New Carver Apartments	325 W 17th Street, Los Angeles, CA 90015	95	TCAC	14
FAR E BUILDING	347 E 1st St, Los Angeles, 90012-3901	15	LIHTC	14
Far E Building	349 E First Street, Los Angeles, CA 90012	15	TCAC	14
CRA BOYLE HEIGHTS I REVITALIZATION	354 S Spring St, Los Angeles, 90013-1239	7	HOME	14
LITTLE TOKYO DEVELOPMENT	375 E 2nd St, Los Angeles, 90012-4239	26	LIHTC	14
PARKSIDE APARTMENTS	400 W 9th St, Los Angeles, 90015-1571	78	LIHTC	14
FLOOR 401 Lofts	401 E 7th Street, Los Angeles, CA 90014	98	TCAC	14
PANAMA HOTEL APARTMENTS	403 E 5th St, Los Angeles, 90013-1507	71	LIHTC	14
	406-412 E 5th Street	55	HCIDLA	14
SOUTHERN HOTEL	412 E 5th St, Los Angeles, 90013-1561	53	LIHTC	14
LYNDON HOTEL	413 E 7th St, Los Angeles, 90014-2306	52	LIHTC	14
	415 E 5th Street	61	HCIDLA	14
Golden W Hotel	417 E 5th Street Los Angeles, CA 90013	1	HCD	14

**CENTRAL CITY**

PROJECT NAME	PROJECT ADDRESS	UNITS	TYPE	COUNCIL DISTRICT
	423 W 8th Street		1 HCIDLA	14
BROWNSTONE HOTEL	425 E 5th St, Los Angeles, 90013	47	LIHTC	14
	425-427 E 5th Street	48	HCIDLA	14
	434 S San Pedro Street	39	HCIDLA	14
New Genesis Apartments	452 S Main Street, Los Angeles, CA 90013	104	TCAC	14
LITTLE TOKYO TOWERS	455 E 3rd St, Los Angeles, 90013-1634	180	Section 8	14
GENESIS HOTEL	456 S Main St, Los Angeles, 90013-1390	75	PBV	14
NEW GENESIS APARTMENTS	458 S Main St, Los Angeles, 90013-1320	104	LIHTC	14
YANKEE HOTEL	501 E 7th St, Los Angeles, 90014-2445	78	LIHTC	14
THE ALEXANDRIA HOTEL	501 S Spring St, Los Angeles, 90013-2310	461	LIHTC	14
New Pershing Apartments	502 S Main Street, Los Angeles, CA 90013	67	TCAC	14
GATEWAYS APARTMENTS (LOS ANGELES)	505 S San Pedro St, Los Angeles, 90013-2594	107	LIHTC	14
JAMES WOOD APARTMENTS	506 San Julian St, Los Angeles, 90013-1987	52	LIHTC	14
WELDON HOTEL	507 Maple Ave, Los Angeles, 90013-1511	58	LIHTC	14
HART HOTEL	508 E 4th St, Los Angeles, 90013-2104	39	LIHTC	14
	508 E 5th Street (506 S San Julian Street)	25	HCIDLA	14
	508-18 E 4th Street	32	HCIDLA	14
SECURITY BUILDING LOFTS	510 S Spring St, Los Angeles, 90013-2399	31	LIHTC	14
LEONIDE APARTMENTS	512 S Main St, Los Angeles, 90013-1441	66	LIHTC	14
Ward Hotel	512 S Wall Street Los Angeles, CA 90013	1	HCD	14
	517 S San Julian Street	57	HCIDLA	14
	518 S San Julian Street	1	HCIDLA	14
SP7 (Site 1)	519 E 7th Street, Los Angeles, CA 90014	99	TCAC	14
SIMONE HOTEL	520 San Julian St, Los Angeles, 90013-1513	123	LIHTC	14
COURTLAND HOTEL	520 Wall St, Los Angeles, 90013-2144	97	LIHTC	14
CHARLES COBB APARTMENTS	521 S San Pedro St, Los Angeles, 90013-2148	74	LIHTC	14
NORBO HOTEL DEVELOPMENT	526 E 6th St, Los Angeles, 90021-1010	57	LIHTC	14
THE SANBORN HOTEL	526 S Main St, Los Angeles, 90013-1422	46	LIHTC	14
	526-528 Main Street	45	HCIDLA	14
RENATO APARTMENTS	527 San Julian St, Los Angeles, 90013	95	LIHTC	14
	528 S Wall Street	36	HCIDLA	14
Renato Apartments	531 S San Julian Street, Los Angeles, CA 90013	95	TCAC	14
	534 Wall St, Los Angeles, 90013-1599	41	PBV	14
Palmer House	538 S Wall Street, Los Angeles, CA 90013	65	TCAC	14
PALMER HOUSE	538 Wall St, Los Angeles, 90013-1551	67	LIHTC	14
LINCOLN HOTEL	549 Ceres Ave, Los Angeles, 90013-1716	40	LIHTC	14
EUGENE HOTEL	558 Stanford Ave, Los Angeles, 90013	43	LIHTC	14
	560 S Stanford Avenue	43	HCIDLA	14
ABBNEY APARTMENTS	605 S San Pedro St, Los Angeles, 90014	113	LIHTC	14
St. Mark's Hotel	609-611 E 5th Street Los Angeles, CA 90014	1	HCD	14
ST MARK'S HOTEL	611 E 5th St, Los Angeles, 90013-2109	91	LIHTC	14
CRESCENT HOTEL	617 E 5th St, Los Angeles, 90013-2109	55	LIHTC	14
	622 Wall St, Los Angeles, 90014-2314	109	PBV	14
	625-633 S San Pedro Street	54	HCIDLA	14
RAINBOW APARTMENTS	635 S San Pedro St, Los Angeles, 90014	87	LIHTC	14
Cecil Residential Apartments	636 S Main Street, Los Angeles, CA 90014	261	TCAC	14
MARION HOTEL	642 Crocker St, Los Angeles, 90021-1002	44	LIHTC	14
Rainbow Apartments	643 S San Pedro Street, Los Angeles, CA 90014	87	TCAC	14
	647 S San Pedro Street	9	HCIDLA	14
649 Lofts	649 S Wall Street, Los Angeles, CA 90014	54	TCAC	14
LAMP Lodge	656 Stanford Avenue, Los Angeles, CA 90021	81	TCAC	14
LAMP Lodge	660 S Stanford Avenue Los Angeles, CA 90021	1	HCD	14
PRODUCE PLACE	676 S Central Ave, Los Angeles, 90021-1039	95	LIHTC	14
SANTEE COURT ONE	700 S Los Angeles St, Los Angeles, 90014-2108	33	LIHTC	14
EDWARD HOTEL	713 E 5th St, Los Angeles, 90013-2110	46	LIHTC	14
	721 E 6th Street	1	HCIDLA	14
DEWEY HOTEL	721 S Main St, Los Angeles, 90014-2363	42	LIHTC	14
SENATOR HOTEL	729 S Main St, Los Angeles, 90014-2012	99	LIHTC	14
740 S OLIVE STREET APARTMENTS	740 S Olive St, Los Angeles, 90014-2616	309	FHA	14
	800 E 6th Street	1	HCIDLA	14
	810 S Flower Street	53	HCIDLA	14
Regal Hotel	815 E 6th Street Los Angeles, CA 90021	1	HCD	14
NEW TERMINAL HOTEL	901 E 7th St, Los Angeles, 90021-1407	39	LIHTC	14
BROADWAY PLAZA APARTMENTS	901 S Broadway, Los Angeles, 90015-2085	16	LIHTC	14
ROSSMORE HOTEL	905 E 6th St, Los Angeles, 90021-1017	60	LIHTC	14
Skid Row Central 1 (Site A)	905 E 6th Street , Los Angeles, CA 90021	111	TCAC	14
	950 S Flower Street	38	HCIDLA	14
Charles Cobb Apartments	NOT LISTED	25	LADMH	14
The Ford Apartments	NOT LISTED	90	LADMH	14
SP7 Apartments	NOT LISTED	25	LADMH	14

GRAND TOTAL FOR CPA

10,564

## CENTRAL CITY NORTH

PROJECT NAME	PROJECT ADDRESS	UNITS	TYPE	COUNCIL DISTRICT
COURT STREET APARTMENTS	1301 Cardinal St, Los Angeles, 90012-1908	23	LIHTC	1
WILLIAM MEAD HOMES	201 E Elmyra St, Los Angeles, 90012-1817	414	PH	1
CESAR CHAVEZ GARDENS	521 W Cesar E Chavez Ave, Los Angeles, 90012-2155	46	LIHTC	1
Cesar Chavez Gardens	555 Cesar Chavez Avenue Los Angeles, CA 90012	1	HCD	1
	555 W Cesar E Chavez Avenue	15	HCIDLA	1
CATHAY MANOR	600 N Broadway, Los Angeles, 90012-2840	268	Section 8	1
CASTELAR APARTMENTS	601 N Hill St, Los Angeles, 90012	100	LIHTC	1
CASTELLAR APARTMENTS	607 N Hill St, Los Angeles, 90012	4	HOME	1
Bartlett Hill Manor	625 N Bunker Hill Ave, Los Angeles, CA 90012	64	TCAC	1
	625 N Hill Street	49	HCIDLA	1
	636 N Hill Place	123	HCIDLA	1
	715 Yale St, Los Angeles, 90012-2325	28	HOME	1
YALE TERRACE APARTMENTS	716 Yale St, Los Angeles, 90012-3896	54	LIHTC	1
LOTUS GARDEN	719 Yale St, Los Angeles, 90012-3763	59	LIHTC	1
CRA: YALE TERRACE	734 Yale St, Los Angeles, 90012	27	HOME	1
CHINATOWN METRO APARTMENTS	808 N Spring St, Los Angeles, 90012-4405	122	LIHTC	1
	816 Bartlett Street	64	HCIDLA	1
	861-77 Bunker Hill Avenue	20	HCIDLA	1
TC APARTMENTS	877 N Bunker Hill Ave, Los Angeles, 90012-1687	20	FHA	1
	900 N Beaudry Avenue	4	HCIDLA	1
BLOSSOM PLAZA	900 N Broadway, Los Angeles, 90012-1894	53	HOME	1
	932 N Mei Ling Way	26	HCIDLA	1
ONE SANTA FE	100 N Santa Fe Ave, Los Angeles, 90012-4021	88	LIHTC	14
One Santa Fe	100 S Santa Fe Avenue, Los Angeles, CA 90012	88	TCAC	14
LAS AMERICAS HOTEL	1205 E 6th St, Los Angeles, 90021-1209	60	LIHTC	14
	2401 S Santa Fe Avenue	10	HCIDLA	14
	801 E 4th Place	30	HCIDLA	14

GRAND TOTAL FOR CPA

1,860

## CHATSWORTH - PORTER RANCH

PROJECT NAME	PROJECT ADDRESS	UNITS	TYPE	COUNCIL DISTRICT
PARTHENIA TOWNHOUSES	21218 Parthenia St, Canoga Park, 91304-1650	11	Section 8	3
	21306 W Parthenia Street	2	HCIDLA	3
	21350 W Parthenia Street	1	HCIDLA	3
8325 Penfield Ave.	8325 Penfield Avenue, Canoga Park	5	HACLA	3
ROSCOE PARK APARTMENTS	8332 Variel Ave, Canoga Park, 91304-4385	82	FHA	3
DE SOTO GARDENS	8722 De Soto Ave, Canoga Park, 91304-1908	238	Section 8	3
	8750 Topanga Canyon Boulevard	8	HCIDLA	3
	8758-8806 Topanga Canyon Boulevard	16	HCIDLA	3
	10227 N Mason Avenue	1	HCIDLA	12
PARTHENIA ST SENIOR HOUSING	19455 Parthenia St, Northridge, 91324-6700	76	Section 8	12
VILLAGE WAY	20661 Lemarsh St, Chatsworth, 91311-3219	12	Section 8	12
COMMUNITY HOUSE	23710 Community St, W Hills, 91304-3003	6	Section 8	12
	7550 Jordan Avenue	5	HCIDLA	12
HEADWAY HOUSE	8500 Shirley Ave, Northridge, 91324-4149	4	Section 8	12
	9927 De Soto Avenue	32	HCIDLA	12

GRAND TOTAL FOR CPA

499

**ENCINO - TARZANA**

PROJECT NAME	PROJECT ADDRESS	UNITS	TYPE	COUNCIL DISTRICT
	5825 Reseda Boulevard	4	HCIDLA	3
	11337 Collins Street	2	HCIDLA	5
	15506 Moorpark Street	1	HCIDLA	5
	5536 N Lindley Avenue	5	HCIDLA	5

GRAND TOTAL FOR CPA

12

**GRANADA HILLS - KNOLLWOOD**

PROJECT NAME	PROJECT ADDRESS	UNITS	TYPE	COUNCIL DISTRICT
ST NICHOLAS HOUSING DEVELOPMENT	10220 Aqueduct Ave, N Hills, 91343-1546	36	Section 8	12
PROJECT INDEPENDENCE	10454 Amestoy Ave, Granada Hills, 91344-6225	24	Section 8	12
	10620 Balboa Boulevard	13	HCIDLA	12
	16640 W Devonshire Street	1	HCIDLA	12
GRANADA GARDENS	16700 Chatsworth St, Granada Hills, 91344-6503	33	Section 8	12
	16815 Kingsbury Street	10	HCIDLA	12
	16830 Kingsbury Street	32	HCIDLA	12
CASTLEWOOD TERRACE	16920 Chatsworth St, Granada Hills, 91344-7839	68	HOME	12
CASTLEWOOD TERRACE II	16930 Chatsworth St, Granada Hills, 91344-7840	90	Section 8	12
GREAT EXPECTATIONS	17026 Rinaldi St, Granada Hills, 91344-3543	6	Section 8	12
	17102 Chatsworth Street	3	HCIDLA	12
RESEDA HORIZON	17831 San Jose St, Granada Hills, 91344-5925	6	Section 8	12

GRAND TOTAL FOR CPA

322

**HARBOR GATEWAY**

PROJECT NAME	PROJECT ADDRESS	UNITS	TYPE	COUNCIL DISTRICT
ACADEMY HALL	12010 S Vermont Ave, Los Angeles, 90044-2975	45	LIHTC	15
MY TOWN HOMES	12015 S Figueroa St, Los Angeles, 90061-1336	20	LIHTC	15
SAGE PARK	1301 W 177th St, Gardena, 90248	89	LIHTC	15
Sage Park	1302 W 177th Street, Los Angeles, CA 90248	89	TCAC	15
HARBOR-GATEWAY PROJECT	1435 W 223rd St, Torrance, 90501-4125	18	Section 8	15
VERMONT VILLAS	16304 S VERMONT AVE, LOS ANGELES, 90247	80	LIHTC	15
	18405 S Vermont Avenue	9	HCIDLA	15
	20902 Denker Street	6	HCIDLA	15
Gateway City Lights	522 W 127th Street, Los Angeles, CA 90044	56	TCAC	15
GATEWAY CITY LIGHTS	523 1/2 W El Segundo Blvd, Los Angeles, 90061	56	LIHTC	15
HARBOR CITY LIGHTS	523 W 127th St, Los Angeles, 90044	55	LIHTC	15
Harbor City Lights (Site A)	525 W 127th Street, Los Angeles, CA 90044	108	TCAC	15
	535 W El Segundo Blvd, Los Angeles, 90061-1266	39	PBV	15
127th Street Apartments	536 127th Street, Los Angeles, CA 90044	84	TCAC	15
	550 W 127th St, Los Angeles, 90044-3977	40	PBV	15
Royals Apartments	717 W El Segundo Blvd., Los Angeles, CA 90044	111	TCAC	15
	730 W El Segundo Boulevard	2	HCIDLA	15
732-739 Laconia	732-739 Laconia Boulevard, Los Angeles	13	HACLA	15
	740 W El Segundo Boulevard	2	HCIDLA	15
127TH Street Apartments	NOT LISTED	30	LADMH	15
El Segundo Apartments	NOT LISTED	15	LADMH	15

GRAND TOTAL FOR CPA

967

## HOLLYWOOD

PROJECT NAME	PROJECT ADDRESS	UNITS	TYPE	COUNCIL DISTRICT
McCadden Campus Senior Housing	1118 N McCadden Pl, Los Angeles, CA 90038	97	TCAC	4
McCadden Plaza Youth Housing	1119 N McCadden Place, Los Angeles, CA 90038	25	TCAC	4
FULLER AVENUE SR HOUSING	1627 N Fuller Ave, Los Angeles, 90046-3568	88	Section 8	4
	1701 Nichols Canyon Road	2	HCIDLA	4
KENMORE APARTMENTS	1726 N Kenmore Ave, Los Angeles, 90027-4057	20	LIHTC	4
CONCORD APARTMENTS	1801 N Alexandria Ave, Los Angeles, 90027-4031	232	LIHTC	4
LA BREA/FRANKLIN APARTMENTS	1801 N LA Brea Ave, Los Angeles, 90046-8318	40	LIHTC	4
CASTLE ARGYLE APARTMENTS	1919 Argyle Ave, Los Angeles, 90068-3965	97	Section 8	4
WERNER ILLING HOUSE	1924 Argyle Ave, Hollywood, 90068-3967	20	LIHTC	4
HCHC RECAP I	1924 Argyle Ave, Los Angeles, 90068-3967	65	LIHTC	4
HCHC Recap I (Site A)	1924 N Argyle Street, Los Angeles, CA 90068	65	TCAC	4
Werner Illing House Argle Arms	1924 N Argyle Ave, Hollywood, CA 90068	20	TCAC	4
	1938 N Argyle Avenue	23	HCIDLA	4
SILVERLAKE VILLAGE	3740 Evans St, Los Angeles, 90027-3345	88	FHA	4
	4705 W Franklin Avenue	1	HCIDLA	4
	6337 Primrose Avenue	20	HCIDLA	4
	6820 W Whitley Terrace	1	HCIDLA	4
MICHAEL'S VILLAGE	7160 W Sunset Blvd, Los Angeles, 90046-3422	23	HOME	4
	7205 Hollywood Boulevard	70	HCIDLA	4
	7266 Franklin Avenue	18	HCIDLA	4
	739 N Wilcox Avenue	1	HCIDLA	4
	722 N Orlando Avenue	3	HCIDLA	5
	833-853 N Edinburgh Avenue	5	HCIDLA	5
MARTEL PARK	907 N Martel Ave, Los Angeles, 90046	72	Section 8	5
SWANSEA PARK APARTMENTS	1015 N Kingsley Dr, Los Angeles, 90029-1243	82	Section 8	13
EL CENTRO LOREITO APARTMENTS	1021 N Hoover St, Los Angeles, 90029-3086	75	LIHTC	13
STEP UP ON VINE	1057 Vine St, Los Angeles, 90038-2744	32	LIHTC	13
GOWER STREET APARTMENTS	1140 N Gower St, Los Angeles, 90038-1854	55	LIHTC	13
Lexington Apartments (LA Preservation III) (Site C)	1141 N Westmoreland Ave., Los Angeles, CA 90029		TCAC	13
	1141-1145 N Westmoreland	3	HCIDLA	13
MADISON SR	1145 N MADISON AVE, LOS ANGELES, 90029	69	Section 8	13
CASA DEVELOPMENT	1151 N New Hampshire Ave, Los Angeles, 90029-1707	158	Section 8	13
HOLLYWOODLAND GOWER APARTMENTS	1206 N Gower St, Los Angeles, 90038-1876	83	Section 8	13
BRONSON COURTS	1227 N Bronson Ave, Los Angeles, 90038	31	LIHTC	13
	1229 N Bronson Avenue	32	HCIDLA	13
STEVENSON MANOR	1230 Cole Ave, Los Angeles, 90038-1555	61	Section 8	13
	1235 N Bronson Avenue	15	HCIDLA	13
CASA BERENDO	1240 N Berendo St, Los Angeles, 90029-1676	20	LIHTC	13
	1308 N Lyman Place	8	HCIDLA	13
HOBART GARDENS	1344 N Hobart Blvd, Los Angeles, 90027-5648	141	Section 8	13
COURTLAND CITY LIGHTS	1355 N Cahuenga Blvd, Los Angeles, 90028-8137	91	LIHTC	13
SUNSET-NORMANDIE TOWERS	1428 N Normandie Ave, Los Angeles, 90027-5846	149	FHA	13
Hollywoodland Apartments (Site D)	1438 Gordon St, Los Angeles, CA 90028		TCAC	13
ST ANDREWS BUNGALOW COURT	1514 N St Andrews Pl, Los Angeles, 90028-6714	16	LIHTC	13
NORMANDIE TOWERS	1516 N Normandie Ave, Los Angeles, 90027-5183	41	FHA	13
Hollywood Bungalow Courts (Site B)	1516 N Serrano Ave., Los Angeles, CA 90027		TCAC	13
VIEWS AT 270	1516 N Western Ave, Los Angeles, 90027-5625	55	LIHTC	13
ST ANDREWS TERRACE	1525 N St Andrews Pl, Los Angeles, 90028-6713	24	Section 8	13
SERRANO APARTMENTS	1536 N Serrano Ave, Los Angeles, 90027-4854	41	LIHTC	13
HAROLD WAY APARTMENTS	1541 N Western Ave, Los Angeles, 90027	49	HOME	13
CASA VERDE APARTMENTS	1552 Schrader Blvd, Los Angeles, 90028-7213	29	LIHTC	13
	1553 N Gordon Street	9	HCIDLA	13
THE GORDON	1555 Gordon St, Los Angeles, 90028-3306	20	LIHTC	13
Argyle Apartments (Site A)	1560 N Western Ave., Los Angeles, CA 90027	39	TCAC	13
Coronel Apartments (Site A)	1600 N Serrano Ave, Los Angeles, CA 90027	53	TCAC	13
ARGYLE APARTMENTS	1600 N Western Ave, Los Angeles, 90027-4831	39	LIHTC	13
HOLLYWOOD & VINE APARTMENTS	1600 Vine St, Los Angeles, 90028-8818	78	LIHTC	13
Coronel Apartments (Site B)	1601 N Hobart Blvd., Los Angeles, CA 90027		TCAC	13
TRIANGLE SQUARE APARTMENTS	1602 Ivar Ave, Los Angeles, 90028-6353	103	LIHTC	13
SELMA COMMUNITY HOUSING	1605 N Cherokee Ave, Los Angeles, 90028-6234	65	LIHTC	13
	1616 N Vine Street	77	HCIDLA	13
BARNSDALL COURT APARTMENTS	1632 N Normandie Ave, Los Angeles, 90027-5147	58	FHA	13
	1633-1637 N Mariposa Avenue	2	HCIDLA	13
HOLLYWOOD PLAZA APARTMENTS	1637 Vine St, Hollywood, 90028-8826	152	Section 8	13
	1645 N Harvard Boulevard	3	HCIDLA	13
PRINCESS APARTMENTS	1648 N Kingsley Dr, Los Angeles, 90027-5067	58	Section 8	13
BRICKER	1671 N Western Ave, Los Angeles, 90027-4861	15	LIHTC	13
HOLLYWOOD WESTERN APARTMENTS	1672 N Western Ave, Los Angeles, 90027-4853	59	LIHTC	13
HOLLYWOOD KNICKERBOCKER	1714 Ivar Ave, Los Angeles, 90028-5124	280	Section 8	13
VILLAS AT GOWER	1720 N Gower St, Los Angeles, 90028	69	HOME	13
HOLLYWOOD BUNGALOW COURTS	1721 N Kingsley Dr, Los Angeles, 90027-3701	41	LIHTC	13
	1724 N Highland Avenue	27	HCIDLA	13
ARIRANG HOUSING	1725 Whitley Ave, Los Angeles, 90028-4808	74	Section 8	13
THE VILLAS AT GOWER	1726 N Gower St, Los Angeles, 90028-5352	69	LIHTC	13

**HOLLYWOOD**

PROJECT NAME	PROJECT ADDRESS	UNITS	TYPE	COUNCIL DISTRICT
Selby Hotel	1740 N Hudson Avenue Los Angeles, CA 90028	1	HCD	13
NORMANDIE VILLAGE	1747 N Normandie Ave, Los Angeles, 90027-3995	16	LIHTC	13
Las Palmas Gardens	1776 N Las Palmas Avenue, Los Angeles	74	HACLA	13
LAS PALMAS	1778 N LAS PALMAS AVE, LOS ANGELES, 90028	74	Section 8	13
WILCOX APARTMENTS	1805 Wilcox Ave, Hollywood, 90028	23	LIHTC	13
	3933 Marathon Street	5	HCIDLA	13
LA 78 Preservation Project (Site C)	4131 W Normal Ave., Los Angeles, CA 90029		TCAC	13
LA78 (Site B)	4131 W Normal Avenue, Los Angeles, CA 90029		TCAC	13
HOLIDAY 101 B	4163 Monroe St, Los Angeles, 90029-2854	117	Section 8	13
LA 78 Preservation Project (Site D)	4215 Burns Avenue, Los Angeles, CA 90029		TCAC	13
LA78 (Site C)	4215 Burns Avenue, Los Angeles, CA 90029		TCAC	13
WILLOW BROOK VILLA	4341 Willow Brook Ave Apt 316, Los Angeles, 90029-2922	84	Section 8	13
Casa Del Sol	4563, 4565, 4565 1/2 Fountain AvE 1308, 1308 1/2, 1310, 1310 1/2	1	HCD	13
	4612 W Lexington	9	HCIDLA	13
HOLLYWOOD E APARTMENTS	4829 Lexington Ave, Los Angeles, 90029-1661	67	Section 8	13
MARIPOSA PLACE APARTMENTS	5030 Santa Monica Blvd, Los Angeles, 90029-2412	57	LIHTC	13
Swansea Park Senior Apartments Phase 2	5151 W Romaine Street, Los Angeles, CA 90029	75	TCAC	13
Hollywoodland Apartments (Site C)	5155 Marathon St, Los Angeles, CA 90038		TCAC	13
Kingswood Apartments	5169-5173 Hollywood Blvd. Los Angeles, CA 90027	1	HCD	13
Kingswood Apartments	5173 Hollywood Blvd., Los Angeles, CA 90027	43	TCAC	13
	5205 Hollywood Boulevard	2	HCIDLA	13
Queen Apartments (Site B)	5217 Marathon St., Los Angeles, CA 900380000		TCAC	13
DON CARLOS APARTMENTS	5226 Hollywood Blvd, Los Angeles, 90027-4963	23	LIHTC	13
5400 HOLLYWOOD FAMILY APARTMENTS	5400 Hollywood Blvd, Los Angeles, 90027-3406	39	LIHTC	13
HOLLYWOOD GARDENS	5411 3/4 Lemon Grove Ave, Los Angeles, 90038-4060	62	Section 8	13
HOLLYVIEW SENIOR APARTMENTS	5411 Hollywood Blvd, Los Angeles, 90027-3424	79	LIHTC	13
THE CARLTON APARTMENTS	5425 Carlton Way, Los Angeles, 90027-4887	24	LIHTC	13
	5426 Sierra Vista	13	HCIDLA	13
CRA: WESTERN HOLLYWOOD (PHASE I)	5437 Carlton Way, Los Angeles, 90027	61	HOME	13
WESTERN CARLTON APARTMENTS	5443 Carlton Way, Los Angeles, 90027-4814	61	FHA	13
Argyle Apartments (Site B)	5446 Carlton Way, Los Angeles, CA 90027		TCAC	13
CRA: WESTERN/HOLLYWOOD (PHASE II)	5450 Hollywood Blvd, Los Angeles, 90027-3406	58	HOME	13
PALOMAR APARTMENTS	5473 Santa Monica Blvd, Los Angeles, 90029-2357	26	LIHTC	13
	5517 Sierra Vista Avenue	1	HCIDLA	13
HAROLD WAY APARTMENTS	5521 Harold Way, Hollywood, 90028-5461	50	LIHTC	13
DUNNING APARTMENTS	5552 Carlton Way, Los Angeles, 90028	24	LIHTC	13
METRO AT HOLLYWOOD	5555 Hollywood Blvd, Los Angeles, 90028-6814	119	LIHTC	13
Virginia Avenue	5623 W Virginia Ave., Los Angeles, CA 90038	20	TCAC	13
PATH Villas Hollywood	5627 W Fernwood Avenue, Los Angeles, CA 90028	59	TCAC	13
LA MIRADA APARTMENTS	5653 LA MIRADA AVE, LOS ANGELES, 90038	30	HOME	13
MIRADA TERRACE APARTMENTS	5657 La Mirada Ave, Los Angeles, 90038-2236	29	LIHTC	13
Orbison House/Camerford	5726-28 Camerford Avenue Los Angeles, CA 90038	1	HCD	13
	5738 Carlton Way	8	HCIDLA	13
HOLLYWOOD W APARTMENTS	5822 Willoughby Ave, Los Angeles, 90038-3048	79	Section 8	13
	5831 Carlton Way	2	HCIDLA	13
MAYUR TOWN HOMES	5846 Carlton Way, Los Angeles, 90028-6679	20	LIHTC	13
	5922 Carlton Way	3	HCIDLA	13
SILVERCREST HOLLYWOOD	5940 Carlos Ave, Los Angeles, 90028-5467	98	Section 8	13
	5941 Hollywood Boulevard	96	HCIDLA	13
	6018 - 6020 Carlton Way	2	HCIDLA	13
	6021 Carlton Way	11	HCIDLA	13
	6033 W Eleanor Street	2	HCIDLA	13
	6040 Carlton Way	6	HCIDLA	13
Princess Apartments - (Site C)	6116 Eleanor Avenue, Los Angeles, CA 90038		TCAC	13
	6136 W Eleanor Avenue	2	HCIDLA	13
	6142 W Franklin Avenue	1	HCIDLA	13
HOLLYWOOD EL CENTRO APARTMENTS	6211 DE Longpre Ave, Los Angeles, 90028-8255	88	FHA	13
HOLLYWOOD FOUNTAIN SOUTH	6222 Fountain Ave, Los Angeles, 90028-8273	73	FHA	13
AFTON PLACE SENIOR APARTMENTS	6230 Afton Pl, Los Angeles, 90028-8256	70	LIHTC	13
HOLLYWOOD FOUNTAIN NORTH	6233 Fountain Ave, Los Angeles, 90028-8266	89	FHA	13
HALLIFAX APARTMENTS	6376 Yucca St, Los Angeles, 90028-5067	46	LIHTC	13
Wilcox Apartments	6501 Yucca Street, Los Angeles, CA 90028	22	TCAC	13
MONTECITO APARTMENTS	6650 Franklin Ave. Los Angeles, 90028-4789	116	FHA	13
Princess Apartments - (Site A)	722 N Van Ness Avenue, Los Angeles, CA 90038	56	TCAC	13
HOLIDAY 101 C	751 N Hoover St, Los Angeles, 90029-3617	76	Section 8	13
ROYAL APARTMENTS I	772 N Van Ness Ave, Los Angeles, 90038-3165	111	Section 8	13
DIANE APARTMENTS	782 N Van Ness Ave, Los Angeles, 90038-3136	61	Section 8	13
HARVARD CIRCLE	952 N Harvard Blvd, Los Angeles, 90029-3579	39	LIHTC	13
HOLLYWOODLAND APARTMENTS	977 N Wilton Pl, Los Angeles, 90038-3264	82	LIHTC	13
Step Up On Vine	NOT LISTED	32	LADMH	13
The Villas at Gower	NOT LISTED	35	LADMH	13

GRAND TOTAL FOR CPA

6,600

**MISSION HILLS - PANORAMA CITY - NORTH HILLS**

PROJECT NAME	PROJECT ADDRESS	UNITS	TYPE	COUNCIL DISTRICT
PANORAMA CITY I	14424 Plummer St, Panorama City, 91402-1185	27	Section 8	6
REGENCY 50	14540 Blythe St, Panorama City, 91402-6028	50	LIHTC	6
CASA PANORAMA TOWER	14555 Osborne St, Panorama City, 91402-1820	153	Section 8	6
BLYTHE STREET APARTMENTS	14607 Blythe St, Panorama City, 91402-6863	31	LIHTC	6
RIDGEVIEW MANOR	14610 Gledhill St, Panorama City, 91402	39	Section 8	6
	14611 W Vincennes Street	12	HCIDLA	6
PAZ VILLAS	14643 Blythe St, Van Nuys, 91402-5947	13	LIHTC	6
Montecito Terraces	14653 Blythe Street, Panorama City, CA 91402	96	TCAC	6
MONTECITO TERRACES	14655 Blythe St, Panorama City, 91402-5998	96	LIHTC	6
	14726 W Blythe Street	47	HCIDLA	6
WILLIS AVENUE APARTMENTS	14731 Rayen St, Panorama City, 91402-1605	41	LIHTC	6
PARTHENIA COURT	14825 Parthenia St, Panorama City, 91402	25	LIHTC	6
PARTHENIA MANOR	14920 Parthenia St, Panorama City, 91402-2731	88	Section 8	6
COLUMBUS TRANSITIONAL HOUSING	15257 Acre St, N Hills, 91343-5255	8	HOME	6
	15258 Gresham Street	6	HCIDLA	6
	15260 Rayen Street	6	HCIDLA	6
RAYEN APARTMENTS	15320 Rayen St, N Hills, 91343-5165	48	LIHTC	6
Parthenia	15520 Parthenia Street, N Hills	22	HACLA	6
CASA MADRID	20721 Vanowen St, Canoga Park, 91306-3724	28	LIHTC	6
HERITAGE PARK ON WOODMAN	7840 Woodman Ave, Panorama City, 91402-6243	153	LIHTC	6
PARK PLACE APARTMENTS	7970 Woodman Ave, Van Nuys, 91402-6316	141	LIHTC	6
VILLAGE ACQUISITION	8033 Matilija Ave, Panorama City, 91402-6126	6	Section 8	6
COLUMBUS SQUARE APARTMENTS	8557 Columbus Ave, N Hills, 91343-6077	63	HOME	6
COLUMBUS SQUARE	8561 Columbus Ave, N Hills, 91343-6079	64	Section 8	6
COLUMBUS TERRACE APARTMENTS	8606 Columbus Ave, N Hills, 91343-5909	42	Section 8	6
	8616 Willis Avenue	10	HCIDLA	6
Casa Madrid	8634 Columbus Avenue, Los Angeles, CA 91303	28	TCAC	6
Tobias Apartments	8715 Tobias Avenue, Panorama City	27	HACLA	6
	8735 Orion Avenue	10	HCIDLA	6
CASA SEVILLE/MEMORY PARK	8750 Memory Park Ave, N Hills, 91343-5319	52	LIHTC	6
	8852 Orion Avenue	10	HCIDLA	6
Willis Avenue Apartments	8904 Willis Ave., Los Angeles, CA 91402	41	TCAC	6
CEDROS RAYEN APARTMENTS	9009 Cedros Ave, Panorama City, 91402-1663	70	Section 8	6
	9129 Tobias Avenue	7	HCIDLA	6
WOODMAN NORDHOFF APARTMENTS	9135 Woodman Ave, Arleta, 91331-6406	65	Section 8	6
Panorama View Apartments	9222 Van Nuys Blvd., Panorama City, CA 91402-1437	86	TCAC	6
Tobias Terrace Apartments	9246 Tobias Avenue, Panorama City, CA 91402	55	TCAC	6
TOBIAS TERRACE APARTMENTS	9247 Van Nuys Blvd, Panorama City, 91402-1846	55	LIHTC	6
PANORAMA VIEW APARTMENTS	9248 Van Nuys Blvd, Panorama City, 91402-1416	89	FHA	6
	9261 N Wakefield Avenue	1	HCIDLA	6
Sylmar Apartments	9363-9373 Sylmar Avenue, Panorama City	32	HACLA	6
VILLAS LAS AMERICAS	9618 Van Nuys Blvd, Panorama City, 91402-1091	54	LIHTC	6
ASTURIAS SENIOR APARTMENTS	9628 Van Nuys Blvd, Panorama City, 91402-1047	68	LIHTC	6
CANTABRIA SENIOR APARTMENTS	9640 Van Nuys Blvd, Panorama City, 91402-6789	80	LIHTC	6
Willis Avenue Apartments	NOT LISTED	34	LADMH	6
Montecito Terraces	NOT LISTED	10	LADMH	6
SEPULVEDA APARTMENTS	10050 Sepulveda Blvd Apt 115, Mission Hills, 91345-2960	51	FHA	7
RAYEN PARK APARTMENTS	15233 Rayen St, N Hills, 91343-4458	84	Section 8	7
	15251 Sunburst Street	8	HCIDLA	7
PLUMMER VILLAGE	15450 Plummer St, N Hills, 91343-2141	74	Section 8	7
WOODLAND TERRACE	15532 Nordhoff St, N Hills, 91343-3263	30	LIHTC	7
DECRO NORDHOFF APARTMENTS	15543 Nordhoff St, N Hills, 91343-3247	38	LIHTC	7
	15543 Rayen Street	12	HCIDLA	7
COLUMBUS PERMANENT HOUSING	8900 Columbus Ave, N Hills, 91343	2	HOME	7
	8906 N Columbus Avenue	4	HCIDLA	7
OROZCO VILLAS	8920 Orion Ave, N Hills, 91343-4261	32	LIHTC	7
	8947-8955 N Orion Avenue	15	HCIDLA	7
ORION GARDENS APARTMENTS	8955 Orion Ave, N Hills, 91343-4310	31	LIHTC	7
VALLEY VIEW (NORTH HILLS)	9015 Orion Ave, N Hills, 91343-4296	20	LIHTC	7
MISSION CITY LIGHTS	9121 Sepulveda Blvd, N Hills, 91343-6968	36	LIHTC	7
	9205 Burnet Avenue	1	HCIDLA	7
The Crossings at N Hills	9311 Sepulveda Boulevard, Los Angeles, CA 91343-3303	37	TCAC	7
THE CROSSINGS AT N HILLS	9333 Sepulveda Blvd, N Hills, 91343	37	LIHTC	7
NEW HORIZONS III	15713 Parthenia St, Sepulveda, 91343-7606	6	Section 8	12
NEW HORIZONS II	15746 Parthenia St, Sepulveda, 91343-7610	6	Section 8	12



**MISSION HILLS - PANORAMA CITY - NORTH HILLS**

PROJECT NAME	PROJECT ADDRESS	UNITS	TYPE	COUNCIL DISTRICT
NEW HORIZONS I	15756 Parthenia St, Sepulveda, 91343-7609	6	Section 8	12
ND Sepulveda I	15852 Lassen St, Building 4, Los Angeles, CA 91343	72	TCAC	12
ND Sepulveda II	15852 Lassen St, Building 5, Los Angeles, CA 91343	75	TCAC	12
RAINBOW HOMES	15917 Chase St, N Hills, 91343-6305	12	Section 8	12
ND SEPULVEDA I	16000 Lassen St, N Hills, 91343-1685	72	LIHTC	12
HOMESTEAD	16020 Gresham St, N Hills, 91343-4838	6	Section 8	12
NEW OPPORTUNITIES FOR LIVING	16102 Acre St, Sepulveda, 91343-4824	12	Section 8	12
New Directions Sepulveda I	16111 Plummer Street, Bldg 4 North Hills, CA 91343	1	HCD	12
New Directions Sepulveda II	16111 Plummer Street, Bldg. 5 North Hills, CA 91343	1	HCD	12
VILLAGE CHOICE	16124 Tupper St, N Hills, 91343-3048	6	Section 8	12
WEST VALLEY TLC	8808 Woodley Ave, Sepulveda, 91343-4732	6	Section 8	12
VILLAGE AQUISITION II	9258 Hayvenhurst Ave, N Hills, 91343-3607	6	Section 8	12
ND SEPULVEDA II	9700 Woodley Ave, N Hills, 91343-1944	75	LIHTC	12

GRAND TOTAL FOR CPA

3,063

**NORTH HOLLYWOOD - VALLEY VILLAGE**

PROJECT NAME	PROJECT ADDRESS	UNITS	TYPE	COUNCIL DISTRICT
NOHO SENIOR ARTIST COLONY	10747 Magnolia Blvd, N Hollywood, 91601-4093	126	FHA	2
	11021 W McCormick Street	7	HCIDLA	2
NORTH HOLLYWOOD SR CITIZENS	11035 Magnolia Blvd, N Hollywood, 91601-3851	200	Section 8	2
	11049 McCormick Street	1	HCIDLA	2
	11136 W Chandler Street	28	HCIDLA	2
11218 Emelita St.	11218 Emelita Street, N Hollywood	3	HACLA	2
CASA LINDA II	11233 Hatteras St, N Hollywood, 91601-1249	3	Section 8	2
	11247 W Morrison Street	99	HCIDLA	2
LAS CASITAS I	11301 Hatteras St, N Hollywood, 91601-1294	6	Section 8	2
GOLDEN YEARS SR	11330 Otsego St, N Hollywood, 91601-3793	90	Section 8	2
	11336 W Martha Street	1	HCIDLA	2
CASA LINDA I	11425 Tiara St, N Hollywood, 91601-1124	3	Section 8	2
	11442 Emelita Street, N Hollywood	3	HACLA	2
11442 Emelita St.	11501 W Hatteras Street	1	HCIDLA	2
	11638 Riverside Drive	1	HCIDLA	2
	11657 Oxnard Street	20	HCIDLA	2
	11717-43 Hamlin Avenue	30	HCIDLA	2
HAMLIN ESTATES	11735 Hamlin St, N Hollywood, 91606-2858	30	Section 8	2
11736 Hart Street	11736 Hart Street, N Hollywood	1	HACLA	2
11737 Hart Street	11737 Hart Street, N Hollywood	3	HACLA	2
11740 Hart Street	11740 Hart Street, N Hollywood	2	HACLA	2
VANOWEN GARDENS	11754 Vanowen St, N Hollywood, 91605-6171	15	LIHTC	2
	11818 Vanowen St.	11818 Vanowen Street, N Hollywood	7	HACLA
	12021 W Kling Street	1	HCIDLA	2
VALLEY VILLAGE APARTMENTS	12111 Chandler Blvd, Valley Village, 91607-4356	188	LIHTC	2
NORTH HOLLYWOOD ACCESSIBLE APARTMENTS	12145 BURBANK BLVD, LOS ANGELES, 91607	12	Section 8	2
	12309 W Burbank Boulevard	1	HCIDLA	2
	12523 W Burbank Boulevard	1	HCIDLA	2
	12714 Vanowen Street	1	HCIDLA	2
COLONIA CORONA APARTMENTS	13036 Sherman Way, N Hollywood, 91605-4992	99	LIHTC	2
BARBARA ANN APARTMENTS	13131 Barbara Ann St, N Hollywood, 91605-4619	64	FHA	2
VINELAND AVENUE SENIOR HOUSING	4900 Vineland Ave, N Hollywood, 91601-6511	81	Section 8	2
	Denny Place and Willow Wood Apartments (Site B)	5104 Denny Avenue, N Hollywood, CA 91601		TCAC
	5218 & 5234 Harmony Avenue	70	HCIDLA	2
HARMONY GATE	5220 Harmony Ave, N Hollywood, 91601-5518	70	LIHTC	2
	5225 Cahuenga Boulevard	1	HCIDLA	2
	5225 N Blakeslee Avenue	1	HCIDLA	2
HARMONY GARDENS	5239 Harmony Ave, N Hollywood, 91601-5532	14	LIHTC	2
	5250 & 5324 N Denny Avenue	1	HCIDLA	2
	5250 Harmony Avenue	65	HCIDLA	2
	5261 N Satsuma Avenue	7	HCIDLA	2
	5315 N Bellingham Avenue	1	HCIDLA	2
	5315 N Harmony Avenue	17	HCIDLA	2
	5416 N Fair Avenue	115	HCIDLA	2
NoHo Senior Villas	5525 Klump Ave, Los Angeles, CA 91601	48	TCAC	2
GARDEN VILLAS	5530 Klump Ave, N Hollywood, 91601-2494	24	Section 8	2

**NORTH HOLLYWOOD - VALLEY VILLAGE**

PROJECT NAME	PROJECT ADDRESS	UNITS	TYPE	COUNCIL DISTRICT
NOHO SENIOR VILLAS	5539 Klump Ave, N Hollywood, 91601	48	LIHTC	2
DENNY PLACE & WILLOW WOOD APARTMENTS	5620 Denny Ave, N Hollywood, 91601-2102	36	LIHTC	2
CASA LINDA III	5654 Fulcher Ave, N Hollywood, 91601-1945	3	Section 8	2
	5711 N Elmer Avenue	16	HCIDLA	2
5737 Klump Ave.	5737 Klump Avenue, N Hollywood	3	HACLA	2
6114 Hazelhurst	6114 Hazelhurst Place, N Hollywood	7	HACLA	2
LANKERSHIM/87TH	6240 Lankershim Blvd, N Hollywood, 91606-5807	26	PH	2
	6246-6248 N Vineland Avenue	2	HCIDLA	2
6530 Vineland Ave.	6530 Vineland Avenue, N Hollywood	30	HACLA	2
6615 Lemp Ave.	6615 Lemp Avenue, N Hollywood	4	HACLA	2
PARK PLAZA W SENIOR APARTMENTS	6750 Whitsett Ave, N Hollywood, 91606-1394	198	FHA	2
PARK PLAZA SENIOR APARTMENTS	6755 Rhodes Ave, N Hollywood, 91606-1380	203	FHA	2
	6842 Gentry Avenue	3	HCIDLA	2
LAS CASITAS III	6845 Hinds Ave, N Hollywood, 91605-6068	8	Section 8	2
6900 Morella Ave.	6900 Morella Avenue, N Hollywood	2	HACLA	2
6910 Morella Ave.	6910 Morella Avenue, N Hollywood	5	HACLA	2
LAS CASITAS II	6923 Morella Ave, N Hollywood, 91605-6071	8	Section 8	2
6923 Simpson Ave.	6923 Simpson Avenue, N Hollywood	3	HACLA	2
SIMPSON VILLAS	6927 Simpson Ave, N Hollywood, 91605-6139	5	Section 8	2
	6938 N Laurel Canyon Boulevard	2	HCIDLA	2
	7140 Bellaire Avenue	6	HCIDLA	2
NoHo Senior Villas	NOT LISTED	30	LADMH	2
	4616 Cahuenga Boulevard	6	HCIDLA	4
	5316 Cahuenga Boulevard	1	HCIDLA	4

GRAND TOTAL FOR CPA

2,217

**NORTHEAST LOS ANGELES**

PROJECT NAME	PROJECT ADDRESS	UNITS	TYPE	COUNCIL DISTRICT
Taylor Yard Senior Housing	1231 N San Fernando Road, Los Angeles, CA, 90065	107	TCAC	1
TAYLOR YARD APARTMENTS	1311 N San Fernando Rd, Los Angeles, 90065-1296	67	LIHTC	1
RIO VISTA APARTMENTS	1515 N San Fernando Rd, Los Angeles, 90065-1297	86	LIHTC	1
Taylor Yard Apartments	1545 N San Fernando Road, Los Angeles, CA 90065	67	TCAC	1
SICHEL FAMILY APARTMENTS	1805 Sichel St, Los Angeles, 90031-1284	36	LIHTC	1
AMISTAD APARTMENTS	2037 Lincoln Park Ave, Los Angeles, 90031-2792	48	LIHTC	1
	219 E Avenue 31	1	HCIDLA	1
MISSION PLAZA	2218 Parkside Ave, Los Angeles, 90031-2935	132	Section 8	1
FLORES DEL VALLE APARTMENTS	222 N Avenue 23, Los Angeles, 90031	144	LIHTC	1
Flores Del Valle Apartments	225 N Avenue 25, Los Angeles, CA 90031	144	TCAC	1
	229 S Avenue 22	1	HCIDLA	1
TESORO DEL VALLE	2301 Humboldt St, Los Angeles, 90031-3493	119	LIHTC	1
SUBSIDIZED HOUSING CORPORATION 4	232 S Avenue 56, Los Angeles, 90042-4610	1	Section 8	1
HIGHLAND VILLAGE	245 N Avenue 50, Los Angeles, 90042-3905	89	LIHTC	1
AVENIDA TERRACE APARTMENTS	245 S Avenue 54, Highland Park, 90042-4563	8	LIHTC	1
Highland Village	24573 S Avenue 50, Los Angeles, CA 90042	89	TCAC	1
	247 S Avenue 50	89	HCIDLA	1
SYCAMORE PARK APARTMENTS	250 S Avenue 50, Los Angeles, 90042-4449	58	LIHTC	1
	2516 Eastlake Ave, Los Angeles, 90031-2713	5	HOME	1
	2529 Sichel Street	1	HCIDLA	1
Parque Vista Apartments	2581 E Chaucer Street, Los Angeles, CA 90065	41	TCAC	1
CASA GRIFFIN APARTMENTS	2669 Griffin Ave, Los Angeles, 90031-2349	40	Section 8	1
GLASSELL PARK COMMUNITY HOUSING	3000 Verdugo Rd, Los Angeles, 90065	49	LIHTC	1
HAPPY VALLEY VILLA	3035 Sierra St, Los Angeles, 90031-2144	12	Section 8	1
Lexington Apartments (LA Preservation III) (Site A)	3035 Sierra Street, Los Angeles, CA 90031	241	TCAC	1
Camino Al Oro	330 N Avenue 26, Los Angeles, CA 90031	100	TCAC	1
LINCOLN HEIGHTS APARTMENTS	3333 N Mission Rd, Los Angeles, 90031-3160	64	Section 8	1
MANITOU VISTAS I	3414 Manitou Ave, Los Angeles, 90031-2643	47	LIHTC	1
MARMION WAY APARTMENTS	3500 Marmion Way, Los Angeles, 90065	48	LIHTC	1
GLENALBYN APARTMENTS	4122 Glenalbyn Dr, Los Angeles, 90065-3150	58	FHA	1
TEAGUE TERRACE (AKA EAGLE VISTA)	4260 Eagle Rock Blvd, Los Angeles, 90065-4480	55	LIHTC	1
TRES LOMAS APARTMENTS	4343 Toland Way, Los Angeles, 90041-3455	45	Section 8	1
FIGUEROA GARDENS APARTMENTS	4550 N Figueroa St, Los Angeles, 90065-3042	71	Section 8	1
Harvard Glenmary (Site A)	4733 N Figueroa Street, Los Angeles, CA 90047	214	TCAC	1
Buchanan Street House	4902 Buchanan Street Los Angeles, CA 90042	1	HCD	1
Teague Terrace (formerly Eagle Rock)	NOT LISTED	5	LADMH	1
	3100 Fletcher Drive	84	HCIDLA	13
TELACU POINTE	3200 FLETCHER DR, LOS ANGELES, 90065	83	Section 8	13
	101 Bridewell Street	31	HCIDLA	14
HDR Fund II Apartments	111 S Avenue 63, Los Angeles, 90042-3625	39	Section 8	14
	1139-1145 W Colorado Boulevard	35	HCIDLA	14
	1462 N Playground Street	5	HCIDLA	14
	1536 Yosemite Dr, Los Angeles, 90041-2864	77	PBV	14
YOSEMITE APARTMENTS	1560 Yosemite Dr, Los Angeles, 90041-2856	100	FHA	14
	1615 Yosemite Drive	8	HCIDLA	14
Kosumosu Transitional Housing	1803 Campus Road Los Angeles, CA 90041	1	HCD	14
GLAD PROJECT	2222 Laverna Ave, Los Angeles, 90041-2660	14	Section 8	14
CRA:GREATER LA COUNCIL ON DEAFNESS	2235 Norwalk Ave, Los Angeles, 90041	7	HOME	14
Colorado East	2451 Colorado Boulevard, Los Angeles, CA 90041	40	TCAC	14
LA COLORADO TERRACE	2455 Colorado Blvd, Los Angeles, 90041-1170	70	FHA	14
HAPPY VALLEY CITY LIGHTS	2580 N Soto St, Los Angeles, 90032-1472	56	LIHTC	14
	3721 N Randolph Avenue	1	HCIDLA	14
MONTEREY TERRACE	3800 Monterey Rd, Los Angeles, 90032-1459	40	Section 8	14
MISSION VILLAGE TERRACE	4001 N Mission Rd, Los Angeles, 90032-2588	83	LIHTC	14
	4121 Eagle Rock Blvd, Los Angeles, 90065-4403	45	HOME	14
Rosa De Castilla Apartments	4208 E Huntington Drive South, Los Angeles, CA 90032	83	TCAC	14
RAMONA GARDENS	4418 Florizel St, Los Angeles, 90032-1401	596	PH	14
HUNTINGTON HACIENDA APARTMENTS	4648 Huntington Dr S, Los Angeles, 90032-1914	116	LIHTC	14
VISTA MONTEREY	4651 Huntington Dr N, Los Angeles, 90032-1983	47	LIHTC	14
	4862 Twining Street	1	HCIDLA	14
TELACU VISTAS	4900 Via Marisol, Los Angeles, 90042-5526	99	Section 8	14
CASA SERENA APARTMENTS	5017 Axtell St, Los Angeles, 90032-2262	29	Section 8	14
	5127 Huntington Drive	22	HCIDLA	14
Huntington Ridge Apartments	5161 Huntington Drive, Los Angeles	45	HACLA	14
	5243 Huntington Drive N	5	HCIDLA	14
	5247 E Huntington Drive N	1	HCIDLA	14
VILLA MARISOL	5301 Via Marisol, Los Angeles, 90042-4889	48	Section 8	14
	5311 E Huntington Dr N	3	HCIDLA	14
	5312 E Almont Street	11	HCIDLA	14
CUATRO VIENTOS	5331 Huntington Dr N, Los Angeles, 90032-1871	24	LIHTC	14
CHESTNUT VILLAGE	5675 York Blvd, Los Angeles, 90042-2550	3	LIHTC	14
PISGAH VILLAGE	6000 Echo St, Los Angeles, 90042-4226	46	LIHTC	14
	6026 E Echo Street	22	HCIDLA	14
Pisgah Village	6051 Hayes Avenue, Los Angeles, CA 90042	46	TCAC	14

**GRAND TOTAL FOR CPA**

**4,449**

## NORTHRIDGE

PROJECT NAME	PROJECT ADDRESS	UNITS	TYPE	COUNCIL DISTRICT
	10020 Zelzah Avenue	8	HCIDLA	12
BALBOA PLACE APARTMENTS	16915 Napa St, Northridge, 91343-5641	31	LIHTC	12
PLUMMER PARK APARTMENTS	17051 Plummer St, Northridge, 91325-2540	40	Section 8	12
	17720 W Superior Street	4	HCIDLA	12
	18425 W Maiden Street	1	HCIDLA	12
OSCAR HOUSE GROUP HOME	18509 San Fernando Mission Blvd, Northridge, 91326-2434	6	Section 8	12
ASHWOOD COURT	19201 Nordhoff St, Northridge, 91324-3685	72	LIHTC	12
	19236 Bryant Street	6	HCIDLA	12
DISCOVERING HORIZON	8903 Balboa Blvd, Northridge, 91325-2608	12	Section 8	12
WHITE OAK GROUP HOME	9205 White Oak Ave, Northridge, 91325-2335	6	Section 8	12
VISTA HOMES	9530 Donna Ave, Northridge, 91324-1815	12	Section 8	12
RIDGECROFT APARTMENTS	9555 Reseda Blvd, Northridge, 91324-2367	156	FHA	12
SOPHIA RIDGE APARTMENTS	9601 Reseda Blvd, Northridge, 91324-2319	45	LIHTC	12
NORTHRIDGE PARK	9628 Reseda Blvd, Northridge, 91324-2057	68	Section 8	12
	9730 Reseda Boulevard	44	HCIDLA	12
WHITE OAK-LASSEN APARTMENTS	9907 White Oak Ave, Northridge, 91325-4800	80	LIHTC	12
	9950 Zelzah Avenue	3	HCIDLA	12

GRAND TOTAL FOR CPA

594

## PALMS - MAR VISTA - DEL REY

PROJECT NAME	PROJECT ADDRESS	UNITS	TYPE	COUNCIL DISTRICT
HELMS MANOR	3704 Military Ave, Los Angeles, 90034-7017	5	Section 8	5
PALMS MANOR	3740 Kelson Ave, Los Angeles, 90034-7124	5	Section 8	5
GREENFIELD MANOR	3753 Greenfield Ave, Los Angeles, 90034-7029	5	Section 8	5
HFL PALMS COURT	3819 Motor Ave, Culver City, 90232-6906	19	Section 8	5
	3839 Motor Avenue	4	HCIDLA	5
PATH VILLAS AT DEL REY (AKA COURTTLEIGH VILLAS)	11734 Courtleigh Dr, Los Angeles, 90066-6308	22	LIHTC	11
	11825 S Courtleigh Drive	2	HCIDLA	11
MAR VISTA GARDENS	11910 1/2 Allin St, Culver City, 90230-5782	601	PH	11
DEL REY SQUARE SENIOR HOUSING	11976 Culver Blvd, Los Angeles, 90066-7441	123	LIHTC	11
	12739 Caswell Street	5	HCIDLA	11
REDWOOD VILLAGE	13150 Maxella Ave, Marina del Rey, 90292-6488	50	FHA	11
GATEWAY APARTMENTS	13366 Beach Ave, Marina Del Rey, 90292-5622	9	HOME	11
GATEWAY APARTMENTS	13368 BEACH AVE, LOS ANGELES, 90292	20	LIHTC	11
	13488 W Maxella Avenue	1	HCIDLA	11
WESTINGTON	1914 Walgrove Ave, Los Angeles, 90066-3032	12	Section 8	11
	2820 S Sawtelle Boulevard	3	HCIDLA	11
	3165 Sawtelle Boulevard	9	HCIDLA	11
	3845 Inglewood Boulevard	12	HCIDLA	11
	3855 Inglewood Boulevard	14	HCIDLA	11
	3927 Inglewood Boulevard	14	HCIDLA	11
GRANDVIEW TERRACE	3940 Grand View Blvd, Los Angeles, 90066-4559	190	Section 8	11
Vista Ballona	3960 S Grand View Boulevard, Los Angeles, CA 90066	49	TCAC	11
	3965 Inglewood Boulevard	12	HCIDLA	11
	3992 S Inglewood Boulevard	1	HCIDLA	11
	4115 Glencoe Avenue	3	HCIDLA	11
	4315 Inglewood Boulevard	14	HCIDLA	11
	4821 S Sepulveda Boulevard	4	HCIDLA	11
	5026 S Slauson Avenue	9	HCIDLA	11
	5535 Westlawn Avenue	61	HCIDLA	11
Villas at Del Rey	NOT LISTED	22	LADMH	11

GRAND TOTAL FOR CPA

1,300

**RESEDA - WEST VAN NUYS**

PROJECT NAME	PROJECT ADDRESS	UNITS	TYPE	COUNCIL DISTRICT
LA CORUNA SENIOR APARTMENTS	15301 Lanark St, Van Nuys, 91406-1432	86	LIHTC	6
	17442 W Sherman Way	2	HCIDLA	6
SHERMAN ARMS APARTMENTS	17760 Sherman Way, Reseda, 91335-3361	74	Section 8	3
	17837 Sherman Way	2	HCIDLA	3
SHERMAN WAY BILTMORE	17930 Sherman Way, Reseda, 91335-4732	67	Section 8	3
SHERMAN PARK APARTMENTS	17960 Sherman Way, Reseda, 91335-4722	134	Section 8	3
KITTRIDGE PARK VILLA	18303 Kittridge St, Reseda, 91335-6137	39	LIHTC	3
RIVERWALK AT RESEDA	18425 Kittridge St, Reseda, 91335-6232	76	LIHTC	3
RESEDA EAST	18450 Ingomar St, Reseda, 91335-2001	70	Section 8	12
SHERMAN VILLAGE APARTMENTS	18900 Sherman Way, Reseda, 91335-2603	72	LIHTC	3
	19119 Victory Boulevard	10	HCIDLA	3
	19131 Victory Boulevard	10	HCIDLA	3
	19143 Victory Boulevard	10	HCIDLA	3
	19155 Victory Boulevard	10	HCIDLA	3
MENORAH HOUSE	19206 Sherman Way, Reseda, 91335-3701	50	Section 8	3
	19207 Victory Boulevard	10	HCIDLA	3
WYANDOTTE APARTMENTS	19424 Wyandotte St, Reseda, 91335-3555	78	FHA	3
RESEDA PARK APARTMENTS	6505 Reseda Blvd, Reseda, 91335-6123	136	Section 8	3
KITTRIDGE GARDENS II	6540 Wilbur Ave, Reseda, 91335-5927	78	Section 8	3
FIESTA HOUSE SENIOR APARTMENTS	6639 Darby Ave, Reseda, 91335-0901	49	Section 8	3
KITTRIDGE GARDENS I	6640 Wilbur Ave, Reseda, 91335-5153	128	Section 8	3
	6645 Etiwanda Avenue	5	HCIDLA	3
	6727 Darby Avenue	19	HCIDLA	3
	6805 Louise Avenue	14	HCIDLA	6
	7135 N Wilbur Avenue	72	HCIDLA	3
Canby Woods	7238 Canby Ave., Los Angeles, CA 91335	97	TCAC	3
CANBY WOODS	7248 Canby Ave, Reseda, 91335	97	LIHTC	3
	7249 Baird Avenue	8	HCIDLA	3
VALVERDE	7600 Vanalden Ave, Reseda, 91335-1752	12	Section 8	3
RESEDA MANOR	7725 Reseda Blvd, Reseda, 91335-2864	40	Section 8	3
VISTA DEL SOL	7843 Encino Ave, Northridge, 91325-4335	6	Section 8	12
NEW VISIONS	7927 Lindley Ave, Reseda, 91335-2122	12	Section 8	12
TLC HOMES I	7937 Lindley Ave, Reseda, 91335-2122	12	Section 202	12
RESEDA VILLAGE	7939 Reseda Blvd, Reseda, 91335-1969	42	LIHTC	12
Coral Wood Court Apartments	8025 Reseda Blvd., Reseda, CA 91335	105	TCAC	12
CORAL WOOD COURT APARTMENTS	8039 Reseda Blvd, Reseda, 91335-1373	106	FHA	12
ANDALUCIA SENIOR APARTMENTS	8101 Sepulveda Blvd, Panorama City, 91402-4304	93	LIHTC	6

**GRAND TOTAL FOR CPA**

**1,931**

**SAN PEDRO**

PROJECT NAME	PROJECT ADDRESS	UNITS	TYPE	COUNCIL DISTRICT
RANCHO SAN PEDRO	100 N Centre St, San Pedro, 90731	478	PH	15
SAN PEDRO NEW HOPE COURTYARD	1124 S Palos Verdes St, San Pedro, 90731-4398	11	PBV	15
CALIFORNIA HOTEL (SAN PEDRO)	1134 S Pacific Ave, San Pedro, 90731	39	LIHTC	15
	1134-1146 S Pacific Avenue	40	HCIDLA	15
Park Western Apartments	1301 W Park Western Drive, Los Angeles, CA 90732	214	TCAC	15
	1303 S Leland Street	1	HCIDLA	15
PARK WESTERN APARTMENTS	1327 W Park Western Dr, San Pedro, 90732-2259	104	Section 8	15
TOBERMAN VILLAGE	142 W Santa Cruz St, San Pedro, 90731-2207	48	LIHTC	15
SANTA CRUZ TERRACE	201 N Beacon St, San Pedro, 90731-2273	47	LIHTC	15
TOBERMAN VILLAGE	201 N PALOS VERDES ST, LOS ANGELES, 90731	24	HOME	15
	221 W 11th Street	2	HCIDLA	15
222 S Cabrillo (Harbor Riviera)	222 S Cabrillo Street, San Pedro	21	HACLA	15
PACIFIC AVENUE ARTS COLONY	303 N Pacific Ave, San Pedro, 90731-2017	48	LIHTC	15
	323-360 W 3rd Street	46	HCIDLA	15
HARBOR TOWER	340 S Mesa St, San Pedro, 90731-2637	178	Section 8	15
VERDES DEL ORIENTE	360 W 3rd St, San Pedro, 90731-2742	113	Section 8	15

**GRAND TOTAL FOR CPA**

**1,414**

**SHERMAN OAKS - STUDIO CITY - TOLUCA LAKE - CAHUENGA PASS**

PROJECT NAME	PROJECT ADDRESS	UNITS	TYPE	COUNCIL DISTRICT
	11115 W Aqua Vista Street	2	HCIDLA	2
WOODBIDGE PARK APARTMENTS	11220 Moorpark St, N Hollywood, 91602-2647	31	LIHTC	2
	11805 W Laurelwood Drive	2	HCIDLA	2
	12012 Valleyheart Drive	1	HCIDLA	2
	4211 Laurel Canyon Boulevard	4	HCIDLA	2
	10620 W Whipple Street	1	HCIDLA	4
	10711 Woodbridge Street	6	HCIDLA	4
	13535 Moorpark Street	1	HCIDLA	4
	13558 Moorpark Street	2	HCIDLA	4
NEW YORKER APARTMENTS	13951 Moorpark St, Sherman Oaks, 91423-3453	8	LIHTC	4
	14327 Dickens Street	1	HCIDLA	4
	14446 Dickens Street	1	HCIDLA	4
DICKENS SENIOR HOUSING	14559 Dickens St, Sherman Oaks, 91403	82	Section 8	4
	14567 Dickens Street	82	HCIDLA	4
	14646 Dickens Street	5	HCIDLA	4
DICKENS COURT	14955 Dickens St, Sherman Oaks, 91403-3461	18	FHA	4
NOBLE SENIOR HOUSING	15100 Moorpark St, Sherman Oaks, 91403-5472	84	LIHTC	4
	15270 W Suttton Street	1	HCIDLA	4
	4300 Beverly Glen Boulevard	10	HCIDLA	4
	4320 Mammoth Avenue	4	HCIDLA	4
4334-4346 MATILIIJA APARTMENTS	4334 Matilija Ave, Sherman Oaks, 91423-3660	11	LIHTC	4
	4438 Vesper Avenue	1	HCIDLA	4
	4462 N Woodman Avenue	1	HCIDLA	4
WILLS PARK SOUTH	4553 Willis Ave, Sherman Oaks, 91403-2791	21	FHA	4
WILLS PARK WEST	4573 Willis Ave, Sherman Oaks, 91403-2799	22	FHA	4
	4601 Fulton Avenue	1	HCIDLA	4
	4607 Willis Avenue	7	HCIDLA	4
VISTA DEL MONTE APARTMENTS	4621 Vista del Monte Ave, Sherman Oaks, 91403-2985	6	LIHTC	4
	4660 N Kester Avenue	1	HCIDLA	4
NATICK PARK	4701 Natfick Ave, Sherman Oaks, 91403-2742	122	FHA	4
<b>GRAND TOTAL FOR CPA</b>		<b>539</b>		

**SILVER LAKE - ECHO PARK - ELYSIAN VALLEY**

PROJECT NAME	PROJECT ADDRESS	UNITS	TYPE	COUNCIL DISTRICT
WATERLOO HEIGHTS APARTMENTS	1011 Waterloo St, Los Angeles, 90026-3087	17	Section 8	13
	1216 Innes Avenue	1	HCIDLA	1
TINNES HEIGHTS APARTMENTS	1245 Innes Ave, Los Angeles, 90026-1798	18	LIHTC	1
FIGUEROA PLACE	1320 W Sunset Blvd, Los Angeles, 90026-3991	32	LIHTC	1
ELYSIAN CITY LIGHTS	1370 Allison Ave, Los Angeles, 90026-4496	20	LIHTC	1
TEMPLE VILLAS	1417 W Temple St, Los Angeles, 90026	51	LIHTC	1
Temple Villas	1421 W Temple Street, Los Angeles, CA 90026	51	TCAC	1
CORONADO VILLAS	1632 N Coronado St, Los Angeles, 90026	5	Section 8	13
Coronado Villas	1640 N Coronado Street, Los Angeles	5	HACLA	13
SUNSET APARTMENTS	1711 Park Ave, Los Angeles, 90026-3261	81	Section 8	13
ECHO PARK SENIOR HOUSING	1727 Morton Ave, Los Angeles, 90026-2697	40	Section 8	13
ALVARADO GARDENS	1800 N Alvarado St, Los Angeles, 90026-1745	48	Section 8	13
THE MEDITERRANEAN	1800 W Sunset Blvd, Los Angeles, 90026-3227	24	NHPD	13
ALLESANDRO STREET APARTMENTS	1934 Allesandro St, Los Angeles, 90039-3984	17	Section 8	13
	2006 W Sunset Boulevard	3	HCIDLA	13
SUNSET CITY LIGHTS	2014 W Sunset Blvd, Los Angeles, 90026	12	LIHTC	13
CLINTON FAMILY APARTMENTS - LOS ANGELES	2114 Clinton St, Los Angeles, 90026-4543	35	LIHTC	13
	2114-2126 W Clinton Street	35	HCIDLA	13
SILVER LAKE NEW HOPE COURTYARD APARTMENTS	2301 Brier Ave, Los Angeles, 90039-3271	14	Section 8	13
ALEGRIA	2737 W Sunset Blvd, Los Angeles, 90026-2181	44	LIHTC	13
HDR PORTFOLIOS	2747 Newell St, Los Angeles, 90039-3815	118	LIHTC	13
2927 Partridge Ave.	2927 Partridge Avenue, Los Angeles	5	HACLA	13
	3505 Bellevue Avenue	1	HCIDLA	13
CASA RAMPART APARTMENTS	401 S Rampart Blvd, Los Angeles, 90057-1717	67	LIHTC	13
BURLINGTON FAMILY APARTMENTS	409 N Burlington Ave, Los Angeles, 90026-4944	18	NHPD	13
	417 N Bonnie Brae Street	44	HCIDLA	13
	419 N Mountainview Avenue	21	HCIDLA	13
LAGUNA SENIOR APARTMENTS	4201 W Sunset Blvd, Los Angeles, 90029-2149	63	LIHTC	13
CASANOVA GARDENS	433 Casanova St, Los Angeles, 90012-1257	27	LIHTC	1
CASANOVA GARDENS	433 Casanova St, Los Angeles, 90012-1257	27	LIHTC	1
GATEWAYS SRO HOUSING	444 N Hoover St, Los Angeles, 90004-2391	29	LIHTC	13
BENTON GREEN APARTMENTS	528 N Benton Way, Los Angeles, 90026-3873	37	LIHTC	13
Laveta Terrace	668 Lavetta Terrace, Los Angeles	45	HACLA	1
IMOGENE HOUSING	716 Imogen Ave, Los Angeles, 90026-3582	16	Section 8	13
	718 - 718 1/4 Amador Street	2	HCIDLA	1
744 N Tularosa Drive	744 N Tularosa Drive, Los Angeles	7	HACLA	13
LA78 (Site A)	831 Lucile Avenue, Los Angeles, CA 90026	78	TCAC	13
VENDOME PALMS APARTMENTS	975 N Vendome St, Los Angeles, 90026-2860	35	LIHTC	13
Ingram Preservation Portfolio	Lake Street, 2nd Street, La Salle Avenue, St. Andrews Los Angeli	1	HCD	13
<b>GRAND TOTAL FOR CPA</b>		<b>1,194</b>		

**SOUTH LOS ANGELES**

PROJECT NAME	PROJECT ADDRESS	UNITS	TYPE	COUNCIL DISTRICT
	1010 W Jefferson Blvd Ste 1, Los Angeles, 90089-0251	20 HOME		9
VERMONT CITY LIGHTS APARTMENTS	1011 W 42nd Pl, Los Angeles, 90037	25 HOME		9
	1015 W 39th Street	14 HCIDLA		8
P & P HOME FOR THE ELDERLY	1030 W 85th St, Los Angeles, 90044-3466	106 LIHTC		8
LA PRO II APARTMENTS	10311 S Western Ave, Los Angeles, 90047-4290	119 LIHTC		8
T035 W 39TH ST APARTMENTS	1035 W 39th St, Los Angeles, 90037-1592	5 Section 8		8
	1038 S Ardmore Street	4 HCIDLA		9
HDR I & II Portfolio (Site A)	1040 W 43rd St., Los Angeles, CA 900370000	118 TCAC		9
Two Worlds Apartments (Site G)	1048 1/2 W 42nd St., Los Angeles, CA 90037	TCAC		9
	1051 W 42nd Place	8 HCIDLA		9
	1057 W 42nd Place	8 HCIDLA		9
39TH PLACE APARTMENTS	1075 W 39th Pl, Los Angeles, 90037-1559	12 Section 8		8
Rolland Curtis East	1077 W 38th St., Los Angeles, CA 90037	69 TCAC		8
Rolland Curtis West	1077 W 38th Street, Los Angeles, CA 90037	69 TCAC		8
TRI-CITY APARTMENTS	1084 W 30th St, Los Angeles, 90007	17 HOME		9
Leeward Apartments (Site B)	10915 S Figueroa St., Los Angeles, CA 90061	TCAC		8
	1101 W Martin Luther King Jr Blvd, Los Angeles, 90037-4401	24 PBV		8
HOLIDAY 101 A	1102 W 41st Pl, Los Angeles, 90037-1838	71 Section 8		9
BROWNING APARTMENTS	1104 Browning Blvd, Los Angeles, 90037-1662	5 Section 8		8
King 1101	1107 Martin Luther King, Jr. Blvd, Los Angeles, CA 90037	25 TCAC		8
BILLY G MILLS MANOR	1115 W 37th Pl, Los Angeles, 90007-4276	102 Section 8		8
	1122 W 37th Drive	3 HCIDLA		8
PRESERVATION I	1156 W Adams Blvd, Los Angeles, 90007-2374	87 LIHTC		9
Ward Villas	1177 W Adams Blvd., Los Angeles, CA 90007	120 TCAC		8
ALAMEDA TERRACE	11917 S Figueroa St, Los Angeles, 90061-1413	33 LIHTC		15
	1200-1270 Jefferson Boulevard	46 HCIDLA		8
Curtis Johnson Apartments (Site A)	1213 W 39th Street, Los Angeles, CA 90037	48 TCAC		8
UNIVERSITY PARK APARTMENTS	1221 W 29th St, Los Angeles, 90007-3199	19 LIHTC		9
	1225 W 36th Street	10 HCIDLA		8
	1225 W 39th Place	7 HCIDLA		8
	1243 W 24th Street	7 HCIDLA		8
	1246 W 30th Street	35 HCIDLA		9
UNIVERSITY GARDENS APARTMENTS	1250 W Jefferson Blvd, Los Angeles, 90007-2924	113 Section 8		8
Windward Apartments (Site C)	1253 W 39th St., Los Angeles, CA 90037	TCAC		8
JEFFERSON VILLAS	1286 W Jefferson Blvd, Los Angeles, 90007	5 Section 8		8
PICO GRAMERCY FAMILY HOUSING	1303 S Gramercy Pl, Los Angeles, 90019-4607	49 HOME		10
CASA SHALOM	1308 S New Hampshire Ave, Los Angeles, 90006-4555	29 LIHTC		1
T330 W 57th St.	1330 W 57th Street, Los Angeles	7 HACLA		9
	1341 W 37th Place	5 HCIDLA		8
	1371 W Vernon Avenue	5 HCIDLA		9
Professional Housing & Development Apts (Site B)	1400 S Kenmore Ave, Los Angeles, CA 90006	TCAC		1
	1407 W 60th Place	3 HCIDLA		8
	1413 1/2 W 58th Place	1 HCIDLA		8
	1418-1420 W 55th Street	2 HCIDLA		8
JEWEL TERRACES	1420 W 27th St, Los Angeles, 90007-2171	32 Section 8		8
MANHATTAN GARDENS	1424 S Manhattan Pl, Los Angeles, 90019-4703	5 Section 8		10
Boyle Apartments & Jewel Terrace Apartments - (Site C)	1460 W 27th St, Los Angeles, CA 90007	TCAC		8
Dana Street Apartments	1461 Dana Street, Los Angeles	10 HACLA		8
	1500 N Western Avenue	56 HCIDLA		10
WEST ADAMS APTS/ESPERANZA HOUSING COMM C	1501 W Adams Blvd, Los Angeles, 90007-1567	1 HOME		8
NEW HAMPSHIRE APARTMENTS	1509 S New Hampshire Ave, Los Angeles, 90006-4557	6 Section 8		1
WILLS MANOR	1510 W 27th St, Los Angeles, 90007-2143	7 Section 8		8
ST ANDREWS ARMS	1511 S St Andrews Pl, Los Angeles, 90019-4851	44 LIHTC		10
Windward Apartments (Site L)	1514 W 20th St., Los Angeles, CA 90007	TCAC		1
	1525 S St Andrews Place	14 HCIDLA		10
LA VILLA HERMOSA	1530 W Jefferson Blvd, Los Angeles, 90018-3970	59 Section 8		8
	1531 - 1541 W Adams	3 HCIDLA		8
	1551 W 24th Street	8 HCIDLA		8
Santos Plaza Apartments (Site A)	1608 W 38th Place, Los Angeles, CA 90062	36 TCAC		8
	1614 W 39th Street	2 HCIDLA		8
JEFFERSON TOWNHOMES	1693 W Jefferson Blvd, Los Angeles, 90018-3973	64 LIHTC		8
	1718 & 1720 W 84th Street	2 HCIDLA		8
Adams Senior Gardens (Site B)	1732 W 24th Street, Los Angeles, CA 90018	TCAC		8
HDR I & II Portfolio (Site B)	1733 W 58th St., Los Angeles, CA 90062	TCAC		8
Jefferson Townhomes / Cunningham Village (Site B)	1741 W Jefferson Blvd, Los Angeles, CA, 90018	TCAC		8

**SOUTH LOS ANGELES**

PROJECT NAME	PROJECT ADDRESS	UNITS	TYPE	COUNCIL DISTRICT
WESTERN GARDENS	1742 W 84th Pl, Los Angeles, 90047-3065	35	Section 8	8
Professional Housing & Development Apts (Site D)	1745 W 20th St, Los Angeles, CA 90006		TCAC	1
MOREHOUSE APARTMENTS	1750 W Martin Luther King Jr Blvd, Los Angeles, 90062-1536	41	LIHTC	8
ADAMS SENIOR GARDENS	1755 W Adams Blvd, Los Angeles, 90018-2760	36	LIHTC	8
	1758 W 49th Street	7	HCIDLA	8
LIME HOUSE	1800 W Martin Luther King Jr Blvd, Los Angeles, 90062-1577	33	Section 8	8
	1800-1860 W Martin Luther King Jr Boulevard	33	HCIDLA	8
ADAMS-CONGRESS APARTMENTS	1801 W Adams Blvd, Los Angeles, 90018-2705	46	LIHTC	8
VAN NESS TERRACE	1809 S Van Ness Ave, Los Angeles, 90019-6257	12	Section 8	10
Professional Housing & Development Apts (Site E)	1810 S Magnolia Ave, Los Angeles, CA 90006		TCAC	1
WESTSIDE APARTMENTS	1811 W 36th Pl, Los Angeles, 90018-4403	59	Section 8	8
Robert Farrell & Western Gardens Apartments (Site A)	1818 W 71st Street, Los Angeles, CA 90047	70	TCAC	8
	1820 S Menlo Avenue	3	HCIDLA	1
	1835 W 25th Street	7	HCIDLA	8
VILLA ST ANDREWS	1840 S St Andrews Pl, Los Angeles, 90019-6456	13	Section 8	10
Gramercy Place Apartments	1849 S Gramercy Pl., Los Angeles, CA 90018	62	TCAC	10
OXFORD PARK	1920 S Oxford Ave, Los Angeles, 90018-1549	108	Section 8	10
ADAMS SENIOR HOUSING	1921 W ADAMS BLVD, LOS ANGELES, 90018	74	Section 8	8
	1925 W Adams	74	HCIDLA	8
MF-DEV ERWIN SENIOR ESTATES 3950 DIXIE	1928 S Harvard Blvd, Los Angeles, 90018-1662	9	HOME	10
	1935 La Salle Avenue	14	HCIDLA	10
HARVARD GARDENS	1938 S Harvard Blvd, Los Angeles, 90018	35	Section 8	10
FAME W 25TH STREET	1940 W 25th St, Los Angeles, 90018-2181	12	LIHTC	8
CASA DE WOODS	1951 W 22nd St, Los Angeles, 90018-1660	20	Section 8	8
AMISTAD	1953 Estrella Ave, Los Angeles, 90007-1378	23	LIHTC	1
	1979 Estrella Avenue	11	HCIDLA	1
Norwood Learning Village	2003 Oak Street, Los Angeles, CA 90007	28	TCAC	1
ST ANDREWS GARDENS	2062 W Adams Blvd, Los Angeles, 90018-2054	175	Section 8	10
	2117-2119 W 54th Street	22	HCIDLA	8
DUDLEY OAKS	2119 Oak St, Los Angeles, 90007-1912	20	Section 8	1
LA HACIENDA I	2126 Cambridge St, Los Angeles, 90006-4209	14	Section 8	10
Windward Apartments (Site K)	2131 S Hoover, Los Angeles, CA 90007		TCAC	8
SENDEROS	2141 Estrella Ave, Los Angeles, 90007-2055	12	LIHTC	1
EUGENE THOMAS MANOR	2208 S Western Ave, Los Angeles, 90018-1360	37	LIHTC	8
Windward Apartments (Site F)	2210 La Salle St., Los Angeles, CA 90018		TCAC	8
EUGENE THOMAS MANOR	2226 S Western Ave, Los Angeles, 90018-1301	9	HOME	8
FAME Northeast Apartments	2232 S Harvard Blvd, Los Angeles, CA 90018	1	HCD	8
	2263 Adams Boulevard	8	HCIDLA	10
HDR I & II Portfolio (Site C)	2375 Scarff St., Los Angeles, CA 90007		TCAC	1
FAME ARMS	2420 S Western Ave, Los Angeles, 90018-2650	39	Section 8	8
	2455 S St Andrews Pl, Los Angeles, 90018-2001	191	PBV	10
	2521 - 2525 S Juliet	1	HCIDLA	8
Lexington Apartments (LA Preservation III) (Site F)	2521 S Juliet Street, Los Angeles, CA 90007		TCAC	8
Casa de Rosas	2600 Hoover Blvd., Los Angeles, CA 90007	36	TCAC	9
TM CHAMBERS MANORS	2620 Menlo Ave, Los Angeles, 90007-6901	18	LIHTC	8
QUEEN APARTMENTS	2620 Orchard Ave, Los Angeles, 90007-2371	96	Section 8	9
LOS ANGELES GARDENS	2624 S Harvard Blvd, Los Angeles, 90018-3556	101	Section 8	8
	2626 S Manhattan Place	10	HCIDLA	10
ACCESSIBLE APARTMENTS NO 1-LOS ANGELES	2628 Brighton Ave, Los Angeles, 90018-2752	12	Section 8	8
NORMANDIE VILLAS	2633 S Normandie Ave, Los Angeles, 90007-2174	25	Section 8	8
	2646 S Manhattan Place	5	HCIDLA	10
	2647 Halldale Avenue	12	HCIDLA	8
HDR FUND 1 APARTMENTS	2714 Orchard Ave, Los Angeles, 90007-2355	115	Section 8	9
VAN BUREN APARTMENTS	2723 Van Buren Pl, Los Angeles, 90007-2166	176	FHA	8
BUDLONG AVENUE APARTMENTS	2727 S Budlong Ave, Los Angeles, 90007-2170	11	LIHTC	8
Windward Apartments (Site G)	2730 S Normandie, Los Angeles, CA 90007		TCAC	8
	2750 S Kenwood Avenue/1535 W 28th Street	1	HCIDLA	8
MIDWILSHIRE APARTMENTS	2826 S La Salle Ave, Los Angeles, 90018-3184	67	Section 8	8
Boyle Apartments & Jewel Terrace Apartments - (Site D)	2950 Van Buren Place, Los Angeles, CA 90007		TCAC	8
Jefferson Park Terrace	3001 S Western Avenue, Los Angeles, CA 90018	59	TCAC	10
PRESERVATION II	3012 Halldale Ave, Los Angeles, 90018-3181	41	Section 8	8
JEFFERSON PARK TERRACE	3023 S Western Ave, Los Angeles, 90018-3458	59	LIHTC	10
JESSIE L TERRY MANOR	3100 S Vermont Ave, Los Angeles, 90007-3044	167	LIHTC	9
PACE VILLA	3601 S Catalina St, Los Angeles, 90007-3943	16	Section 8	8
Metro @ Western	3651 S Western Avenue, Los Angeles, CA 90018	32	TCAC	8



**SOUTH LOS ANGELES**

PROJECT NAME	PROJECT ADDRESS	UNITS	TYPE	COUNCIL DISTRICT
	3671 S Western Ave, Los Angeles, 90018-3886	15 PBV		8
WISCONSIN III APARTMENTS	3790 Wisconsin St, Los Angeles, 90007-4235	25 LIHTC		8
HENDERSON HOMES	3804 Wisconsin St, Los Angeles, 90037-1173	11 LIHTC		8
	3827 S Wisconsin Street	4 HCIDLA		8
SANTOS PLAZA APARTMENTS	3837 S Western Ave, Los Angeles, 90062-1295	36 LIHTC		8
	3839 Wisconsin Street	8 HCIDLA		8
ROBINSON VILLA	3845 Wisconsin St, Los Angeles, 90037-1174	12 LIHTC		8
Windward Apartments (Site E)	3881 Denker St., Los Angeles, CA 90062	TCAC		8
39 W APARTMENTS	3885 S Western Ave, Los Angeles, 90062-1121	34 LIHTC		8
VERMONT SENIORS	3901 S Vermont Ave, Los Angeles, 90037-1998	138 Section 8		8
LA Pro II Apartments (Site B)	3909 Denker, Los Angeles, CA 90062	TCAC		8
	3918 - 3934 3/4 La Salle	3 HCIDLA		8
West "A" Homes	4056 S Vermont Avenue, Los Angeles, CA 900370000	43 TCAC		9
STOVALL TERRACE APARTMENTS	4075 S Figueroa St, Los Angeles, 90037-2055	97 FHA		9
West Angeles Homes	4080 S Vermont Ave., Los Angeles, CA 90037	43 TCAC		9
West A Homes	4100 Vermont Ave, Los Angeles, 90037-1934	43 LIHTC		9
Two Worlds Apartments (Site F)	4200 Kansas Ave., Los Angeles, CA 90037	TCAC		9
VERMONT CITY LIGHTS	4215 S Vermont Ave, Los Angeles, 90037-2492	58 LIHTC		9
	441 W 78th Street	1 HCIDLA		8
CARTER HOUSE	449 W 78th St, Los Angeles, 90003-2773	20 Section 8		8
MIJA TOWNHOMES	4501 S Figueroa St, Los Angeles, 90037-4540	20 LIHTC		9
Two Worlds Apartments (Site B)	4807 S Gramercy Place, Los Angeles, CA 90062	TCAC		8
VERMONT AVENUE APARTMENTS	4915 S Vermont Ave, Los Angeles, 90037-4477	48 LIHTC		9
Vermont Avenue Apartments	4925 S Vermont Ave., Los Angeles, CA 90037	48 TCAC		9
Watts/Athens Preservation XVII (Site A)	503 W 70th Street, Los Angeles, CA 90044	100 TCAC		8
MIRAGE TOWN HOMES	5221 S WERN AVE, LOS ANGELES, 90062	20 LIHTC		8
MIDTOWN MANOR	528 W 50th St, Los Angeles, 90037-3366	32 Section 8		9
LA Pro II Apartments (Site A)	5311 S Ruthelen St., Los Angeles, CA 90062	119 TCAC		8
STOVALL VILLA	535 W 41st St, Los Angeles, 90037-4487	31 Section 8		9
	538 602 & 717 W 81st Street	6 HCIDLA		8
MIMMIM TOWN HOMES	5417 S Figueroa St, Los Angeles, 90037-4460	20 LIHTC		9
Western Avenue Apartments	5501 S Western Ave, Los Angeles, CA 90062	32 TCAC		8
FIGUEROA SENIOR HOUSING	5503 S Figueroa St, Los Angeles, 90037-4069	66 HOME		9
E VICTOR VILLA	555 W 92nd St, Los Angeles, 90044-5654	45 LIHTC		8
563 W 92nd St.	563 W 92nd Street, Los Angeles	9 HACLA		8
Premier Apartments - (Site C)	581 W 92nd Street, Los Angeles, CA 90044	TCAC		8
GILBERT LINDSAY APARTMENTS	601 W 40th Pl, Los Angeles, 90037-2059	137 FHA		9
	601-641 W 40th Place	135 HCIDLA		9
	602 W 81st Street	5 HCIDLA		8
AMISTAD PLAZA	6050 S Western Ave, Los Angeles, 90047-1464	55 LIHTC		8
	608 & 610 W 61st Street	3 HCIDLA		9
	616 W 81st Street	12 HCIDLA		8
	6202-6224 S Hoover Street	38 HCIDLA		9
SHERIDAN W VILLA	621 W 81st St, Los Angeles, 90044-5941	35 Section 8		8
HOOVER SENIORS	6212 S Hoover St, Los Angeles, 90044-5480	38 HOME		9
	623 W 92nd Street	5 HCIDLA		8
NORMANDIE SENIOR HOUSING	6301 S Normandie Ave, Los Angeles, 90044-2699	75 LIHTC		8
PRESERVATION III	6427 S Hoover St, Los Angeles, 90044-5355	44 LIHTC		8
EPWORTH APARTMENTS	6525 S Normandie Ave, Los Angeles, 90044-2662	19 LIHTC		8
	674 W 61st Street	1 HCIDLA		9
Sonya Gardens	6926 Hoover Street Los Angeles, CA 90044	1 HCD		8
	6926-6940 S Hoover Street	11 HCIDLA		8
TURNER APARTMENTS	7000 S Hoover St, Los Angeles, 90044-5260	31 Section 8		8
PROGRESSIVE HOME ELDERLY	7010 Denver Ave, Los Angeles, 90044-6269	111 Section 8		8
NELD N APARTMENTS	710 W 30th St, Los Angeles, 90007-3757	83 Section 8		9
80TH STREET APARTMENTS	710 W 80th St, Los Angeles, 90044-5945	16 Section 8		8
WATTS-ATHENS	717 W 81st St, Los Angeles, 90044-5969	67 Section 8		8
Washington View Apartments	720 W Washington Blvd., Los Angeles, CA 90015	121 TCAC		1
Curtis Johnson Apartments	727 W 47th Street, Los Angeles, CA 90037	47 TCAC		9
97TH ST TOWNHOMES	731 W 97th St, Los Angeles, 90044-4609	5 Section 8		8
The Pointe on Vermont	7600 S Vermont Ave, Los Angeles, CA 90044	49 TCAC		8
FIGUEROA SENIOR HOUSING	7621 S Figueroa St, Los Angeles, 90003-1783	34 LIHTC		8
CASA FIGUEROA APARTMENTS	7800 S Figueroa St, Los Angeles, 90003-2742	48 LIHTC		8
ETHEL ARNOLD BRADLEY GDN	7850 S Normandie Ave, Los Angeles, 90044-2373	81 FHA		8
ALEGRIA APARTMENTS	801 W 23rd St, Los Angeles, 90007-2056	14 LIHTC		1

## SOUTH LOS ANGELES

PROJECT NAME	PROJECT ADDRESS	UNITS	TYPE	COUNCIL DISTRICT
	801 W 40th Place	7	HCIDLA	9
TWO WORLDS ONE APARTMENTS	809 W 23rd St, Los Angeles, 90007-2057	96	Section 8	1
SHAHEEN/SHEHAB	8209 S Broadway, Los Angeles, 90003-2868	10	LIHTC	9
HAVEN 502	825 W Adams Blvd, Los Angeles, 90007-2565	102	Section 8	1
MARTHA BRYANT MANOR	8300 S Hoover St, Los Angeles, 90044-4945	76	LIHTC	8
	831 W 41st Street	2	HCIDLA	9
MENLO PARK	831 W 70th St, Los Angeles, 90044-5156	48	LIHTC	8
	8319 S Broadway	25	HCIDLA	9
	833 1/2 W 41st Street	48	HCIDLA	9
	851-853 W 81st Street	42	HCIDLA	8
Curtis Johnson Apartments (Site D)	860 W 42nd Place, Los Angeles, CA 90037		TCAC	9
SONYA GARDENS	8621 Denver Ave, Los Angeles, 90044-5751	60	Section 8	8
	8640 Denver Ave, Los Angeles, 90044-5766	93	HOME	8
	866 W 42nd Place	4	HCIDLA	9
HARVARD GLENMARY	8711 S Harvard Blvd, Los Angeles, 90047-3351	214	LIHTC	8
88th & Vermont	8740 S Vermont Ave., Los Angeles, CA 90044	60	TCAC	8
CURTIS JOHNSON APARTMENTS	897 W Vernon Ave, Los Angeles, 90037-3037	48	Section 8	9
	903 W Vernon Avenue	7	HCIDLA	9
Florence Morehouse - (Florence Avenue Villa Site A)	910 W Florence Avenue, Los Angeles, CA 90044	59	TCAC	8
PLAZA VERMONT	939 W Gage Ave, Los Angeles, 90044	79	LIHTC	9
THE PARK PLAZA	960 W 62nd Pl, Los Angeles, 90044-5474	78	LIHTC	9
Premier Apartments - (Site A)	961 W 43rd Street, Los Angeles, CA 90037	116	TCAC	9
CRCO Apartments	NOT LISTED	10	LADMH	8
Epworth Apartments	NOT LISTED	19	LADMH	8
2375 Washington	NOT LISTED	10	LADMH	10

GRAND TOTAL FOR CPA

8,078

**SOUTHEAST LOS ANGELES**

PROJECT NAME	PROJECT ADDRESS	UNITS	TYPE	COUNCIL DISTRICT
MILAN TOWN HOMES	10006 S Broadway, Los Angeles, 90003-5500	15	LIHTC	8
	10201 S Broadway	4	HCIDLA	8
	10202/10206/10210 S Broadway	7	HCIDLA	8
	10207 S Broadway	4	HCIDLA	8
FIGUEROA OAKS	10210 S Figueroa St, Los Angeles, 90003-4458	31	LIHTC	8
	10213 S Broadway	4	HCIDLA	8
WATTS/ATHENS PRESERVATION XVII	10217 S Broadway, Los Angeles, 90003-4660	100	LIHTC	8
	10223 S Broadway	4	HCIDLA	8
Imani Fe E & West	10345 S Central Avenue, Los Angeles, CA 90002	90	TCAC	8
	10510 S Avalon	3	HCIDLA	8
	105-111 W 87th Street	6	HCIDLA	8
	10601 S Broadway	15	HCIDLA	8
	10803 Avalon Boulevard	75	HCIDLA	8
	10914 Avalon Boulevard	4	HCIDLA	8
110 & 110 1/2 E 94th St.	110 E 94th Street, Los Angeles	2	HACLA	8
Windward Apartments (Site O)	111 W 99th St., Los Angeles, CA 90003		TCAC	8
LAS BRISAS APARTMENTS	115 E 88th St, Los Angeles, 90003-3472	65	LIHTC	8
	200 W 108th Street	1	HCIDLA	8
	207 W Imperial Highway	1	HCIDLA	8
210 W 91st St.	210 W 91st Street, Los Angeles	3	HACLA	8
COLDEN OAKS	225 E Colden Ave, Los Angeles, 90003-4210	38	LIHTC	8
Colden Oaks Apartments	225 W Colden Avenue, Los Angeles, CA 90003	38	TCAC	8
LA PRO III	230 W 88th Pl, Los Angeles, 90003-3652	220	LIHTC	8
Leeward Apartments (Site A)	230 W 88th Place, Los Angeles, CA 90003	245	TCAC	8
	239 & 241 W 90th Street	3	HCIDLA	8
245 & 245 1/2 E 102nd St.	245 E 102nd Street, Los Angeles	2	HACLA	8
Isla de Los Angeles	283 W Imperial Highway, Los Angeles, CA 90061	53	TCAC	8
	310 W 102nd & 10207/10213/10217/10223 S Broadway	8	HCIDLA	8
	310 W 103rd Street	5	HCIDLA	8
	336 E 106th Street	2	HCIDLA	8
339 & 339 1/2 E 107th St	339 E 107th Street, Los Angeles	2	HACLA	8
354 & 354 1/2 E 105th Pl.	354 E 105th Street, Los Angeles	2	HACLA	8
The Manchester	461 W 87th, Los Angeles	27	HACLA	8
Windward Apartments (Site M)	732 E 108th St., Los Angeles, CA 90059		TCAC	8
LAS BRISAS	8760 S Main St, Los Angeles, 90003-3466	31	HOME	8
FIGUEROA COURT APARTMENTS	9130 S Figueroa St, Los Angeles, 90003-3952	39	LIHTC	8
	9400 S Broadway	46	HCIDLA	8
BROADWAY VILLAS	9413 S Spring St, Los Angeles, 90003-4066	48	LIHTC	8
HEAVENLY VISION SENIOR HOUSING LP	9500 S Broadway, Los Angeles, 90003-4053	45	LIHTC	8
	9700 S Central Avenue	8	HCIDLA	8
BROADWAY VISTAS	9800 S Broadway, Los Angeles, 90003-4168	20	LIHTC	8
28TH ST YMCA RESIDENCES	1006 E 28th St, Los Angeles, 90011-5951	48	LIHTC	9
MAIN STREET HOUSING LP	101 W 74th St, Los Angeles, 90003-2066	30	Section 8	9
Umoja Apartments	101 W 74th Street, Los Angeles, CA 90003	29	TCAC	9
Paul Williams Apartments	1010 E Jefferson Blvd, Los Angeles, CA 90011	40	TCAC	9
ADAMS & CENTRAL MIXED USE DEVELOPMENT	1011 E Adams Blvd, Los Angeles, 90011-5926	79	LIHTC	9
Wadsworth Park Apartments (Site B)	1019 E 43rd St., Los Angeles, CA 900110000		TCAC	9
WADSWORTH PARK APARTMENTS	1033 E 43rd St, Los Angeles, 90011	21	Section 8	9
ROBERTA STEPHENS VILLAS I + II	1035 E 27th St, Los Angeles, 90011-5544	40	LIHTC	9
T059 E 48th St.	1059 E 48th Street, Los Angeles	3	HACLA	9
CENTRAL AVENUE VILLAGE SQUARE	1060 E 53rd St, Los Angeles, 90011-4656	44	LIHTC	9
SOMERVILLE APARTMENTS PHASES I & II	1068 E 42nd Pl, Los Angeles, 90011-3095	41	LIHTC	9
ONE WILKINS PLACE APARTMENTS	1071 E 48th St, Los Angeles, 90011-5400	17	LIHTC	9
MAIN STREET NEW HOPE COURTYARD	109 W 56th St, Los Angeles, 90037-4511	24	Section 8	9
RITTENHOUSE SQUARE	1100 E 33rd St, Los Angeles, 90011-2969	99	LIHTC	9
	1120 E 32nd Street	6	HCIDLA	9
GRIFFITH GARDENS	1144 E 24th St, Los Angeles, 90011-1642	39	Section 8	9
	1145 E 24th Place	3	HCIDLA	9
HOUSTON HOMES APARTMENTS	1151 E 20th St, Los Angeles, 90011-1266	52	Section 8	9
1158 E Adams Blvd.	1158 E Adams Street, Los Angeles	3	HACLA	9
SHERIDAN E VILLA	120 W 78th St, Los Angeles, 90003-2449	24	Section 8	9
DUNBAR EDC/43RD STREET APARTMENT	1211 E 43rd St, Los Angeles, 90011	4	HOME	9
GWEN BOLDEN MANOR	1302 E 41st St, Los Angeles, 90011-3355	23	LIHTC	9
	1314 & 1316 E 49th Street	3	HCIDLA	9
CENTRAL VILLAGE APARTMENTS	1315 E 21st St, Los Angeles, 90011-1247	84	LIHTC	9

**SOUTHEAST LOS ANGELES**

PROJECT NAME	PROJECT ADDRESS	UNITS	TYPE	COUNCIL DISTRICT
CENTRAL COURT APARTMENTS	1316 E 21st St, Los Angeles, 90011-1229	7	HOME	9
	1317 E 23rd Street	3	HCIDLA	9
	1386 E 20th Street	5	HCIDLA	9
	1410 E 41st Street	12	HCIDLA	9
T45 E 54th St.	145 E 54th Street, Los Angeles	3	HACLA	9
T539 & T539 1/2 E 57th St.	1539 E 57th Street, Los Angeles	2	HACLA	9
T565 & T565 1/2 E 43rd St.	1565 E 43rd Street, Los Angeles	2	HACLA	9
36th Street & Broadway Apartments (Site A)	157 E 36th Street, Los Angeles, CA 90011	25	TCAC	9
T613 & T613 1/2 E 41st.	1613 E 41st Place, Los Angeles	2	HACLA	9
PUEBLO DEL RIO	1725 E 53rd St, Los Angeles, 90058-3313	660	PH	9
Central Village Apartments	2000 S Central Avenue, Los Angeles, CA 90011	84	TCAC	9
CASA ESPERANZA	206 E 23rd St, Los Angeles, 90011-1076	10	LIHTC	9
215 E 93rd St.	215 E 93rd Street, Los Angeles	3	HACLA	9
216 & 216 1/2 E 87th Pl.	216 E 87th Place, Los Angeles	2	HACLA	9
Windward Apartments (Site P)	219 E 87th Place, Los Angeles, CA 90003		TCAC	9
	237 W 47th Place	2	HCIDLA	9
KILGORE MANOR	2411 S Central Ave, Los Angeles, 90011-1609	52	FHA	9
SUBSIDIZED HOUSING CORPORATION 116	247 W 84th St, Los Angeles, 90003-2815	1	Section 8	9
BROADWAY VILLAGE APARTMENTS I	254 W 78th St, Los Angeles, 90003-2450	16	LIHTC	9
VILLA ESPERANZA	255 E 28th St, Los Angeles, 90011-1458	33	LIHTC	9
	255-257 E 49th Street	3	HCIDLA	9
	2902 Maple Avenue	4	HCIDLA	9
PRESERVATION II	300 E 51st St, Los Angeles, 90011-4553	104	LIHTC	9
Broadway Apartments	301 W 49th Street, Los Angeles, CA 90037	34	TCAC	9
3206 Naomi Ave.	3206 Naomi Avenue, Los Angeles	3	HACLA	9
	325 W Adams Boulevard	46	HCIDLA	9
	3300-3320 S Central Avenue	50	HCIDLA	9
Florence Mills Apartments	3501 S Central Avenue, Los Angeles, CA 90011	73	TCAC	9
RISE Apartments	4050 S Figueroa Street, Los Angeles, CA 90017	56	TCAC	9
CENTRAL AVENUE VILLA	4051 S Central Ave, Los Angeles, 90011-2777	20	LIHTC	9
	407 & 409 E 49th Street	2	HCIDLA	9
Columbia Apartments - (Site A)	415 E Adams Boulevard, Los Angeles, CA 90011	122	TCAC	9
Dunbar Village	4201 S Central Avenue, Los Angeles, CA 90011	81	TCAC	9
DUNBAR VILLAGE	4225 S Central Ave, Los Angeles, 90011-3000	81	LIHTC	9
4331 Honduras St.	4331 Honduras Street, Los Angeles	3	HACLA	9
Princess Apartments - (Site D)	4335 Woodlawn Avenue, Los Angeles, CA 90011		TCAC	9
MANSI TOWN HOMES	4520 S Figueroa St, Los Angeles, 90037-2678	20	LIHTC	9
MT MORIAH SENIOR VILLA	476 W 43rd St, Los Angeles, 90037-2662	40	Section 8	9
36TH ST & BROADWAY APARTMENTS	4775 S Broadway, Los Angeles, 90037-3200	25	LIHTC	9
MOUNT ZION TOWERS	4827 S Central Ave, Los Angeles, 90011-5462	117	Section 8	9
Casa De Angeles	4900 S Figueroa Street, Los Angeles, CA 90037	48	TCAC	9
CASA DE ANGELES	4904 S Figueroa St, Los Angeles, 90037	48	LIHTC	9
PALOMA TERRACE	5000 S Main St, Los Angeles, 90037-4549	58	LIHTC	9
Broadwood Terrace	5001 S Main Street, Los Angeles, CA 90037	88	TCAC	9
BROADWOOD TERRACE	5005 S Main St, Los Angeles, 90037-4601	79	Section 8	9
BROADWAY VILLAGE APARTMENTS II	5101 S Broadway, Los Angeles, 90037-3871	49	LIHTC	9
SUNRISE APARTMENTS	5111 S Main St, Los Angeles, 90037-3839	45	HOME	9
SUNRISE APARTMENTS	5125 S Main St, Los Angeles, 90037-4512	45	LIHTC	9
NEW HOPE SENIOR VILLA	5140 S Central Ave, Los Angeles, 90011-4764	47	HOME	9
PARADISE ARMS	5200 S Broadway, Los Angeles, 90037-3853	42	LIHTC	9
FIGUEROA APARTMENTS	5216 S Figueroa St, Los Angeles, 90037-3749	18	HOME	9
	5270 Avalon Boulevard	15	HCIDLA	9
	5301 S Central Avenue	41	HCIDLA	9
RICHARD N HOGAN MANOR	5506 S Figueroa St, Los Angeles, 90037-4071	50	LIHTC	9
MAIN STREET VISTAS	5950 S Main St, Los Angeles, 90003-1271	48	LIHTC	9
CANAAN GARDENS	641 E 27th St, Los Angeles, 90011-1561	7	LIHTC	9
HACIENDA VILLAGE	667 E 88th Pl, Los Angeles, 90002-1023	348	PH	9
S & J LIMITED II	679 E 41st St, Los Angeles, 90011-2738	73	Section 8	9
685 E 43rd St. L.A.	685 E 43rd Street, Los Angeles	3	HACLA	9
Residences on Main	6901-6917 S Main, Los Angeles, CA 90003	49	TCAC	9
SHERIDAN S VILLA	7219 S San Pedro St, Los Angeles, 90003-2246	38	Section 8	9
Lexington Apartments (LA Preservation III) (Site H)	7219 S San Pedro St., Los Angeles, CA 90003		TCAC	9
Washington 722 TOD	722 E Washington Boulevard, Los Angeles, CA, 90021	54	TCAC	9
MAIN STREET APARTMENTS	7317 S MAIN ST, LOS ANGELES, 90003	28	HOME	9
	7317-7323 S Main Street/ 101 W 74th Street	14	HCIDLA	9

**SOUTHEAST LOS ANGELES**

PROJECT NAME	PROJECT ADDRESS	UNITS	TYPE	COUNCIL DISTRICT
MID CITY APARTMENTS	7512 S San Pedro St, Los Angeles, 90003-2336	68	Section 8	9
BROADWAY CITY LIGHTS	8000 S Broadway, Los Angeles, 90003-2460	48	LIHTC	9
	812 & 845 E 28th Street	1	HCIDLA	9
THE CROSSINGS ON 29TH STREET	814 E 29th St, Los Angeles, 90011	16	HOME	9
CROSSINGS ON 29TH STREET	828 E 29th St, Los Angeles, 90011-6010	33	LIHTC	9
	8318 - 8324 S Main Street	7	HCIDLA	9
	913-915 E 50th Street	6	HCIDLA	9
SOUTH SIDE APARTMENTS	923 E 79th St, Los Angeles, 90001-2917	20	Section 8	9
URBAN REHAB #1	9310 S Central Ave, Los Angeles, 90002-2018	60	Section 8	9
Wadsworth Park Apartments (Site A)	988 E 42nd Place, Los Angeles, CA 900110000	20	TCAC	9
	991 E Martin Luther King Jr Boulevard	17	HCIDLA	9
28th Street YMCA Residences	NOT LISTED	30	LADMH	9
Figuroa Apartments	NOT LISTED	18	LADMH	9
		7	HCIDLA	9
WATTS ARMST	10130 Beach St, Los Angeles, 90002-3921	104	Section 8	15
ALICE MANOR	10325 Grandee Ave, Los Angeles, 90002-3651	60	Section 8	15
	10377 S Grandee Avenue	60	HCIDLA	15
	10408 S Central Avenue	44	HCIDLA	15
IMANIFE APARTMENTS	10424 S Central Ave, Los Angeles, 90002-3300	92	FHA	15
	10607 Kalmia	2	HCIDLA	15
SHERIDAN MANOR	10634 S Central Ave, Los Angeles, 90002-3468	47	Section 8	15
	10648 S Central Avenue	2	HCIDLA	15
SOUTHSIDE APARTMENTS	10950 S Central Ave, Los Angeles, 90059-1024	32	Section 8	15
1100 & 1100 1/2 E 112th St.	1100 E 112th Street, Los Angeles	2	HACLA	15
MF-DEV 1029 SAVIOUR'S MANOR	1104 E 115th St # 37, Los Angeles, 90059	4	HOME	15
11408 S Central Ave	11408 S Central Avenue, Los Angeles, CA 90059	63	TCAC	15
NICKERSON GARDENS	11415 Zamora Ave, Los Angeles, 90059-1731	1066	PH	15
TOWNE SQUARE APARTMENTS	11620 Towne Ave, Los Angeles, 90061-2955	50	Section 8	15
TOWNE SQUARE	11650 Towne Ave, Los Angeles, 90061-2957	50	LIHTC	15
Dahlia Apartments	12003 S Main Street, Los Angeles, CA 90061	55	TCAC	15
	12005 S Broadway	9	HCIDLA	15
Leeward Apartments (Site J)	1206 E 105th St., Los Angeles, CA 90002		TCAC	15
ROHIT VILLAS	122 E 120th St, Los Angeles, 90061-2400	7	LIHTC	15
T36 E 120th St.	136 E 120th Street, Los Angeles	7	HACLA	15
T40 E 120th St.	140 E 120th Street, Los Angeles	7	HACLA	15
JORDAN SCATTERED	1413 E 109th St, Los Angeles, 90059	34	PH	15
	1501 E Century Blvd, Los Angeles, 90002-2801	47	PBV	15
	1650 E Century Boulevard	8	HCIDLA	15
Imperial Highway Apartments	1651 E Imperial Highway, Los Angeles, CA 900590000	45	TCAC	15
1714 & 1714 1/2 E 111th Pl.	1714 E 111th Place, Los Angeles	2	HACLA	15
WASHINGTON COURT APARTMENTS	1717 E 103rd St, Los Angeles, 90002-2931	102	Section 8	15
WATTS ARMS II	1720 E Century Blvd, Los Angeles, 90002-3063	40	Section 8	15
IMPERIAL HIGHWAY APARTMENTS	1746 E 117th St, Los Angeles, 90059-2556	46	Section 8	15
GEORGE MCDONALD COURT APARTMENTS	1800 E 92nd St, Los Angeles, 90002-2461	60	Section 8	15
	1802 E 92nd Street	60	HCIDLA	15
BANDERA SENIOR HOUSING	1826 E 92ND ST, LOS ANGELES, 90002	10	HOME	15
	2033 E Imperial Hwy	10	HCIDLA	15
Jordan Downs Phase 1B	2060 E Century Blvd., Los Angeles, CA 90002	133	TCAC	15
Jordan Downs Area H (Phase II)	2062 E 99th Place, Los Angeles, CA 90002	77	TCAC	15
	208 E 120th Street	5	HCIDLA	15
IMPERIAL COURTS	2082 E 114th St, Los Angeles, 90059-2220	486	PH	15
Jordan Downs Phase S3	2101 E 101st Street, Los Angeles, CA 90002	91	TCAC	15
EASTSIDE VILLAGE FAMILY APARTMENTS	2250 E 111th St, Los Angeles, 90059-2000	77	LIHTC	15
JORDAN DOWNS	2296 E 97th St, Los Angeles, 90002-3146	637	PH	15
ML SHEPARD MANOR SENIOR HOUSING	2330 Santa Ana S, Los Angeles, 90059-1434	89	LIHTC	15
MAYA TOWN HOMES	306 W 120th St, Los Angeles, 90061	20	LIHTC	15
312 W 120th St.	312 W 120th Street, Los Angeles	6	HACLA	15
PREMIER APARTMENTS	368 E Imperial Hwy, Los Angeles, 90061-3046	120	Section 8	15
FINLEY SQUARE	407 E 120th St, Los Angeles, 90061-2830	18	Section 8	15
819 E 120th St.	819 E 120th Street, Los Angeles	8	HACLA	15
Premier Apartments - (Site E)	833 E Imperial Highway, Los Angeles, CA 90059		TCAC	15
Leaster Apartments (Site C)	911 E 120th St., Los Angeles, CA 90059		TCAC	15
WESTMINSTER PARK PLAZA APARTMENTS	9300 Maie Ave, Los Angeles, 90002-2384	100	LIHTC	15
MCCOY PLAZA A	9305 Firth Blvd, Los Angeles, 90002	63	LIHTC	15
McCoy Plaza A	9315 S Firth Blvd, Los Angeles, CA 90002	63	TCAC	15
	9400 Maie Avenue	26	HCIDLA	15
DORIE MILLER MANOR	945 E 120th St, Los Angeles, 90059-2801	36	Section 8	15
Jordan Downs Phase 1A	9901 S Alameda Street, Los Angeles, CA 90002	113	TCAC	15

GRAND TOTAL FOR CPA

9,961

**SUN VALLEY - LA TUNA CANYON**

PROJECT NAME	PROJECT ADDRESS	UNITS	TYPE	COUNCIL DISTRICT
SUNLAND PARK APARTMENTS	10836 Roycroft St, Sun Valley, 91352-1652	120	Section 8	7
Casa del Sol	10966 Ratner Street, Sun Valley, CA 91352	43	TCAC	6
	11047 Strathern Street	13	HCIDLA	6
Arminta Square Apartments	11050 W Arminta Street, Los Angeles, CA 91352	109	TCAC	6
STRATHERN COURT	11100 Strathern St, Sun Valley, 91352-3931	93	FHA	6
RUNNYMEDE HOLIDAY APARTMENTS	11750 Runnymede St, N Hollywood, 91605-3221	22	Section 8	2
11913 Runnymede St.	11913 Runnymede Street, N Hollywood	6	HACLA	2
VILLA DEL SOL APARTMENTS	11971 Allegheny St, Sun Valley, 91352-1837	101	LIHTC	6
Bella Vista Apartments	12100 Sheldon Street, Sun Valley	98	HACLA	6
	7219 Bakman Avenue	2	HCIDLA	2
SIMPSON ARBOR APARTMENTS	7507 Simpson Ave, N Hollywood, 91605-3225	82	Section 8	2
	7526 Simpson Avenue	9	HCIDLA	2
7540 Simpson Avenue	7540 Simpson Avenue, N Hollywood	5	HACLA	2
	7541 Simpson Ave, N Hollywood, 91605-3253	39	PBV	2
LANKERSHIM ARMS	7628 Lankershim Blvd, N Hollywood, 91605-2887	56	Section 8	6
	7651 N Laurel Canyon Boulevard	1	HCIDLA	2
	7817 Lankershim Boulevard	55	HCIDLA	6
	7843 Lankershim Blvd, N Hollywood, 91605-2523	49	HOME	6
VINELAND PLACE	7843 Vineland Ave, Sun Valley, 91352-4555	18	LIHTC	6
PENDLETON ARMS	8400 Laurel Canyon Blvd, Sun Valley, 91352-3863	56	Section 8	6
GLENOAKS GARDENS	8925 Glenoaks Blvd, Sun Valley, 91352-2002	60	LIHTC	6
Sun Valley Senior Veterans Apartments	9041 N Laurel Canyon Blvd, Los Angeles, CA 91352	94	TCAC	6
PALM VILLAGE SENIOR APARTMENTS	9050 Laurel Canyon Blvd, Sun Valley, 91352-1600	57	Section 8	6
	9148 N Telfair Avenue	5	HCIDLA	6
PSH Campus	Simpson AvE and Arminta St., Los Angeles, CA 91605	49	TCAC	6
RUNNYMEDE HOLIDAY APARTMENTS	11750 Runnymede St, N Hollywood, 91605-3221	22	Section 8	2
11913 Runnymede St.	11913 Runnymede Street, N Hollywood	6	HACLA	2
	7219 Bakman Avenue	2	HCIDLA	2
SIMPSON ARBOR APARTMENTS	7507 Simpson Ave, N Hollywood, 91605-3225	82	Section 8	2
	7526 Simpson Avenue	9	HCIDLA	2
7540 Simpson Avenue	7540 Simpson Avenue, N Hollywood	5	HACLA	2
	7541 Simpson Ave, N Hollywood, 91605-3253	39	PBV	2
	7651 N Laurel Canyon Boulevard	1	HCIDLA	2
Casa del Sol	10966 Ratner Street, Sun Valley, CA 91352	43	TCAC	6
	11047 Strathern Street	13	HCIDLA	6
Arminta Square Apartments	11050 W Arminta Street, Los Angeles, CA 91352	109	TCAC	6
STRATHERN COURT	11100 Strathern St, Sun Valley, 91352-3931	93	FHA	6
VILLA DEL SOL APARTMENTS	11971 Allegheny St, Sun Valley, 91352-1837	101	LIHTC	6
Bella Vista Apartments	12100 Sheldon Street, Sun Valley	98	HACLA	6
LANKERSHIM ARMS	7628 Lankershim Blvd, N Hollywood, 91605-2887	56	Section 8	6
	7817 Lankershim Boulevard	55	HCIDLA	6
	7843 Lankershim Blvd, N Hollywood, 91605-2523	49	HOME	6
VINELAND PLACE	7843 Vineland Ave, Sun Valley, 91352-4555	18	LIHTC	6
PENDLETON ARMS	8400 Laurel Canyon Blvd, Sun Valley, 91352-3863	56	Section 8	6
GLENOAKS GARDENS	8925 Glenoaks Blvd, Sun Valley, 91352-2002	60	LIHTC	6
Sun Valley Senior Veterans Apartments	9041 N Laurel Canyon Blvd, Los Angeles, CA 91352	94	TCAC	6
PALM VILLAGE SENIOR APARTMENTS	9050 Laurel Canyon Blvd, Sun Valley, 91352-1600	57	Section 8	6
	9148 N Telfair Avenue	5	HCIDLA	6
PSH Campus	Simpson AvE and Arminta St., Los Angeles, CA 91605	49	TCAC	6
SUNLAND PARK APARTMENTS	10836 Roycroft St, Sun Valley, 91352-1652	120	Section 8	7

GRAND TOTAL FOR CPA

1,242

**SUNLAND - TUJUNGA - LAKE VIEW TERRACE - SHADOW HILLS - EAST LA TUNA CANYON**

PROJECT NAME	PROJECT ADDRESS	UNITS	TYPE	COUNCIL DISTRICT
Samoa Avenue Apartments	10046 Samoa Avenue, Tujunga, CA 91042	47	TCAC	7
Summit View Apartments	11681 Foothill Blvd, Sylmar, CA 91342	48	TCAC	7
	11777 Foothill Boulevard	25	HCIDLA	7
SILVERCREST LAKE VIEW TERRACE	11850 Foothill Blvd, Sylmar, 91342-0835	72	Section 8	7
BUDLONG MANOR	11998 Terra Bella St, Lake View Terrace, 91342-7149	60	FHA	7
WILLOW TREE VILLAGES	12000 Foothill Blvd, Sylmar, 91342-8217	48	LIHTC	7
Osborne Street Apartments	12041 W Osborne Street, Los Angeles, CA 91324	59	TCAC	7
TUJUNGA GARDENS	6643 Foothill Blvd, Tujunga, 91042-2739	53	Section 8	7
APPERSON STREET APARTMENTS	7412 Apperson St, Tujunga, 91042-1826	5	Section 8	7
Apperson Apartments	7418 Apperson Street, Los Angeles	5	HACLA	7
DAY STREET APARTMENTS	7639 Day St, Tujunga, 91042-2594	45	LIHTC	7
	7647 W Day Street	22	HCIDLA	7
FOOTHILL GARDENS	7687 Foothill Blvd, Tujunga, 91042-2146	53	Section 8	7
BURNS MANOR	8155 Foothill Blvd, Sunland, 91040-2967	81	Section 8	7
Day Street (Formerly Louis Apartments)	NOT LISTED	11	LADMH	7

GRAND TOTAL FOR CPA

634

PACIFIC URBANISM

**SYLMAR**

PROJECT NAME	PROJECT ADDRESS	UNITS	TYPE	COUNCIL DISTRICT
	12112 El Dorado Avenue	4	HCIDLA	7
EL DORADO FAMILY APARTMENTS	12129 El Dorado Ave, Sylmar, 91342-5232	59	LIHTC	7
	12157 San Fernando Road	37	HCIDLA	7
	12415 San Fernando Rd, Sylmar, 91342-5085	101	HOME	7
VALLEY VILLAGE #2	12769 Gladstone Ave, Sylmar, 91342-4839	3	Section 8	7
SEVEN PALMS APARTMENTS	12831 San Fernando Rd, Sylmar, 91342-7810	64	LIHTC	7
VALLEY VILLAGE HARDING	12920 Altano St, Sylmar, 91342	6	Section 8	7
MOUNTAIN VIEW MANOR APARTMENTS	12960 Dronfield Ave, Sylmar, 91342-4311	200	LIHTC	7
	13115 Bromont Avenue	80	HCIDLA	7
	13140 N Dronfield Avenue	2	HCIDLA	7
OLIVE MANOR	13155 BROMONT AVE, SYLMAR, 91342	80	Section 8	7
ASTORIA PLACE TOWNHOMES	13230 Bromont Ave, Sylmar, 91342-4320	18	LIHTC	7
Viviendas del Valle - (Astoria Place Site A)	13230 Bromont St, Sylmar, CA 91342	97	TCAC	7
	13274 Dronfield & 10454 Amestoy Avenue	24	HCIDLA	7
VALLEY COMMITTEE HOUSE	13290 Bradley Ave, Sylmar, 91342-1203	10	Section 8	7
VALLEY VILLAGE #3	13450 Bradley Ave, Sylmar, 91342-7604	3	Section 8	7
Metamorphosis on Foothill	13574 Foothill Blvd., Los Angeles, CA 91342	47	TCAC	7
RANCH HOUSE GROUP HOME	13655 Woodcock Ave, Sylmar, 91342-1146	6	Section 8	7
FOOTHILL TERRACE	13751 Hubbard St, Sylmar, 91342-4315	40	Section 8	7
	13890 W Sayre Street	4	HCIDLA	7
	13922 Sayre Street	15	HCIDLA	7
ASTORIA GARDENS	13997 Astoria St, Sylmar, 91342-2963	138	FHA	7
	14067 W Astoria Street	2	HCIDLA	7
	14078 W Astoria Street	2	HCIDLA	7
CASA OLIVO	14109 Hubbard St, Sylmar, 91342-4713	10	Section 8	7
BONITA RANCH APARTMENTS	14164 Foothill Blvd, Sylmar, 91342-8016	48	Section 8	7
ASTORIA HOUSE	14185 Astoria St, Sylmar, 91342-4250	6	Section 8	7
ASTORIA VILLAGE	14211 ASTORIA ST, SYLMAR, 91342	6	HOME	7
GLENOAKS TOWNHOMES	14300 Foothill Blvd, Sylmar, 91342-7501	48	Section 8	7
CASA VALLE	14440 Bledsoe St, Sylmar, 91342	10	Section 8	7
	14500 Olive View Drive	40	HCIDLA	7
	14648 Hubbard Street	1	HCIDLA	7
	14654 Hubbard Street	1	HCIDLA	7
	14662 Hubbard Street	1	HCIDLA	7
	14668 Hubbard Street	1	HCIDLA	7
	14678 Hubbard Street	1	HCIDLA	7
OAKRIDGE FAMILY HOMES	15455 Glenoaks Blvd, Sylmar, 91342	59	LIHTC	7
	16601 - 16613 Foothill Boulevard	23	HCIDLA	7
Harbour Community	Confidential Sylmar, CA 91342	1	HCD	7
Sylmar Court	NOT LISTED	25	LADMH	7

**GRAND TOTAL FOR CPA**

**1,323**

**VAN NUYS - NORTH SHERMAN OAKS**

PROJECT NAME	PROJECT ADDRESS	UNITS	TYPE	COUNCIL DISTRICT
	13426 W Vanowen Street		3 HCIDLA	2
VICTORY GARDENS	13436 Victory Blvd, Van Nuys, 91401-1866	15	LIHTC	2
HFL VAN NUYS	13457 Vanowen St, Van Nuys, 91405-4385	14	Section 8	2
CREST APARTMENTS	13604 Sherman Way, Van Nuys, 91405-2686	63	PBV	2
	13627 W Sherman Way		7 HCIDLA	2
	13719 Oxnard Street		8 HCIDLA	2
TVY TERRACE	13751 Sherman Way, Van Nuys, 91405-2679	51	LIHTC	2
	13805 Sherman Way		6 HCIDLA	2
ANGELS CITY LIGHTS	13915 Oxnard St, Van Nuys, 91401-3885	39	LIHTC	2
OXNARD VILLA	14045 Oxnard St, Van Nuys, 91401-3860	40	LIHTC	2
	14116 Burbank Boulevard		2 HCIDLA	4
	14121 Friar Street		2 HCIDLA	6
CORNERSTONE APARTMENTS	14128 Calvert St, Van Nuys, 91401-3473	35	LIHTC	6
14145 Calvert St.	14145 Calvert Street, Van Nuys		4 HACLA	6
	14153 Erwin Street		2 HCIDLA	6
	14154 E Gilmore Street		2 HCIDLA	6
	14160 Sherman Way		11 HCIDLA	6
	14210 Calvert Street		1 HCIDLA	6
	14216 Calvert Street		1 HCIDLA	6
	14222 Calvert Street		1 HCIDLA	6
	14247 Calvert Street		1 HCIDLA	6
14311 Haynes St.	14311 Haynes Street, Van Nuys		3 HACLA	2
	14317 W Friar Street		1 HCIDLA	6
	14400 Chandler Boulevard		10 HCIDLA	4
HFL SEQUOIA APARTMENTS	14402 Hamlin St, Van Nuys, 91401-1431	24	Section 8	6
HFL VANOWEN APARTMENTS	14419 Vanowen St, Van Nuys, 91405-4059	24	Section 8	6
WYANDOTTE APARTMENTS	14630 Wyandotte St, Van Nuys, 91405-1974	72	LIHTC	6
SATICOY GARDENS	14649 Saticoy St, Van Nuys, 91405-1243	29	LIHTC	6
WEST VALLEY TOWERS	14650 Sherman Way, Van Nuys, 91405-2245	97	Section 8	6
	14700 W Friar Street		9 HCIDLA	6
	14716 Delano Street		9 HCIDLA	6
	14722 Delano Street		9 HCIDLA	6
14743 Friar St.	14743 Friar Street, Van Nuys		3 HACLA	6
14753 Delano St.	14753 Delano Street, Van Nuys		3 HACLA	6
	14757 Sherman Way		17 HCIDLA	6
FICKEIT TOWERS	14801 Sherman Way, Van Nuys, 91405-2229	200	FHA	6
DORIS FOSTER	14807 Friar St, Van Nuys, 91411	10	Section 8	6
	15150 Sherman Way		13 HCIDLA	6
	15155 1/2 - 15157 1/2 W Victory Boulevard		1 HCIDLA	6
VPH ADULT RETIREMENT CENTER	15211 Sherman Way, Van Nuys, 91405-2048	84	Section 8	6
OAK TREE VILLAGE	15231 Sherman Way, Van Nuys, 91405-6313	20	LIHTC	6
	15454 Sherman Way		78 HCIDLA	6
	15546-15550 Vanowen Street		3 HCIDLA	6
SHERMAN WAY SENIOR HSG	15864 Sherman Way, Van Nuys, 91406-4078	74	FHA	6
	15919 Vanowen Street		5 HCIDLA	6
	15939-15943 Victory Boulevard		8 HCIDLA	6
VILLA VALLEY APARTMENTS	15950 Sherman Way, Van Nuys, 91406-4046	145	Section 8	6
	4839-4851 Coldwater Canyon Boulevard		6 HCIDLA	4
	5008 Tilden Avenue		6 HCIDLA	4
	5020 N Woodman Avenue		1 HCIDLA	4
ORANGEWOOD COURT APARTMENTS	5050 Sepulveda Blvd, Sherman Oaks, 91403-1546	92	FHA	4
SHERMAN OAKS GARDENS & VILLAS	5415 Sepulveda Blvd, Sherman Oaks, 91411-3479	31	LIHTC	4
	6118 Hazeltine Avenue		1 HCIDLA	2
	6150-6160 Hazeltine Avenue		1 HCIDLA	2
	6524 Sepulveda Boulevard		13 HCIDLA	6
	6525 Woodley Avenue		8 HCIDLA	6
	6643 Haskell Avenue		4 HCIDLA	6
	6651 Haskell Avenue		4 HCIDLA	6
WOODMAN MANOR APARTMENTS	6712 Woodman Ave, Van Nuys, 91401-1033	100	Section 8	2
	6910 N Woodley Avenue		1 HCIDLA	6
	6940 N Sepulveda Boulevard		8 HCIDLA	6
	6941 N Hazeltine Avenue		2 HCIDLA	6
	7105 Hazeltine Avenue		1 HCIDLA	6
HAZELTINE & WYANDOTTE	7250 Hazeltine Ave, Van Nuys, 91405-5634	108	FHA	2
	7317 Sepulveda Boulevard		20 HCIDLA	6
	7507 Woodman Avenue		9 HCIDLA	2

GRAND TOTAL FOR CPA

1,675



## VENICE

PROJECT NAME	PROJECT ADDRESS	UNITS	TYPE	COUNCIL DISTRICT
ONE VENICE	1 N Venice Blvd, Venice, 90291-4177	50	Section 8	11
NEW VENICE 2C	1002 5th Ave, Venice, 90291-3381	26	Section 8	11
NAVY BLUE APARTMENTS	102 Navy St, Venice, 90291-2584	14	LIHTC	11
MARINA POINTE APARTMENTS	13603 Marina Pointe Dr, Marina del Rey, 90292-5583	117	LIHTC	11
	13701 Marina Pointe Drive	38	HCIDLA	11
NEW VENICE 3C	1408 Linden Ave, Venice, 90291-3875	10	Section 8	11
Horizon Apartments	15 Horizon Avenue Los Angeles, CA 90291	1	HCD	11
ADDA & PAUL SAFRAN SENIOR HOUSING	151 Ocean Front Walk, Venice, 90291-2441	63	Section 8	11
	1645 Abbot Kinney Boulevard	2	HCIDLA	11
	235-245 Main Street	23	HCIDLA	11
	3221 Carter Avenue	24	HCIDLA	11
MARINA MANOR I	3401 Via Dolce, Marina del Rey, 90292-5006	224	PH	11
Marina Manor II (senior)	3405 Via Dolce, Marina Del Rey 90292	71	LACDA	11
TABOR COURTS	345 4th Ave, Venice, 90291-8657	24	LIHTC	11
BREEZES DEL MAR 4A-4C	353 Rennie Ave, Venice, 90291-2671	33	Section 8	11
	36 Anchorage Street	1	HCIDLA	11
NEW VENICE 2B	410 Indiana Ave, Venice, 90291-3082	43	Section 8	11
	420 E Broadway	1	HCIDLA	11
NEW VENICE 1C	509 Sunset Ave, Venice, 90291-2683	16	Section 8	11
	512 Rose Avenue	7	HCIDLA	11
BREEZES DEL MAR 3A-3C	517 Indiana Ave, Venice, 90291-5402	38	Section 8	11
NEW VENICE 1D	534 Indiana Ave, Venice, 90291-3074	13	Section 8	11
BREEZES DEL MAR 1A-1D	535 Santa Clara Ave, Venice, 90291-3759	62	Section 8	11
	609 California Ave, Venice, 90291-3482	48	PBV	11
NEW VENICE 4C	610 6th Ave, Venice, 90291-2652	10	Section 8	11
NEW VENICE 1B	645 Indiana Ave, Venice, 90291-3094	11	Section 8	11
NEW VENICE 3B	664 Brooks Ave, Venice, 90291-3093	18	Section 8	11
BREEZES DEL MAR 2A-2D	673 Santa Clara Ave, Venice, 90291	113	Section 8	11
Rose Apartments	718 Rose Avenue, Venice, CA 90291	34	TCAC	11
NEW VENICE 4B	915 7th Ave, Venice, 90291-3096	15	Section 8	11
NEW VENICE 2D	919 5th Ave, Venice, 90291-3068	26	Section 8	11
Horizon Apartments	NOT LISTED	15	LADMH	11

GRAND TOTAL FOR CPA

1,191

**WEST ADAMS - BALDWIN HILLS - LEIMERT**

PROJECT NAME	PROJECT ADDRESS	UNITS	TYPE	COUNCIL DISTRICT
1309 SECOND AVENUE APARTMENTS	1309 2nd Ave, Los Angeles, 90019-4562	20	Section 8	10
1416 Crenshaw Blvd.	1416 S Crenshaw Boulevard, Los Angeles	3	HACLA	10
Arlington Square	1547 Arlington Ave, Los Angeles, CA 90019	47	TCAC	10
	1553 Arlington Ave, Los Angeles, 90019-4586	43	PBV	10
Watts Athens - (Site A)	2010 Chariton Street, Los Angeles, CA 90034	98	TCAC	10
	2120 2nd Avenue	135	HCIDLA	10
	2222 S Marvin Avenue	9	HCIDLA	10
	2239 S Marvin Avenue	5	HCIDLA	10
CUNNINGHAM VILLAGE	2300 S Victoria Ave, Los Angeles, 90016-1861	30	Section 8	10
2326 Ridgeley Dr.	2326 Ridgeley Drive, Los Angeles	8	HACLA	10
	2329 & 2405 S Corning Street	8	HCIDLA	10
JEFFERSON BOULEVARD & FIFTH AVENUE APARTMENTS	2401 W Jefferson Blvd, Los Angeles, 90018-3766	39	LIHTC	10
	2501 S W View Street	1	HCIDLA	10
ROSA PARKS VILLAS	2507 S Bronson Ave, Los Angeles, 90018-1973	59	LIHTC	10
Lutheran Villages (Site A)	2535 Longwood Ave, Los Angeles, CA 90016	50	TCAC	10
CASA LONGWOOD	2535 S Longwood Ave, Los Angeles, 90016-2853	20	Section 8	10
LA TOWN HOMES	2557 S Bronson Ave, Los Angeles, 90018-1772	7	LIHTC	10
	2573-2577 S Spaulding Avenue	1	HCIDLA	10
	2607 - 2617 S Mansfield	3	HCIDLA	10
Lexington Apartments (LA Preservation III) (Site I)	2607 S Mansfield Ave., Los Angeles, CA 90016		TCAC	10
PRESERVATION I	2628 W Blvd, Los Angeles, 90016-3065	60	Section 8	10
Crenshaw Villas	2645 Crenshaw Boulevard, Los Angeles, CA 90016	49	TCAC	10
	2660 La Cienega Avenue	8	HCIDLA	10
Tolton Court	2806 W Boulevard, Los Angeles, CA 90016	10	TCAC	10
	2809 W Boulevard	3	HCIDLA	10
Windward Apartments (Site B)	2815 W Blvd., Los Angeles, CA 90016		TCAC	10
	2828 - 2834 W Boulevard	8	HCIDLA	10
	2908 W Vernon Avenue	5	HCIDLA	8
GARCIA (JR) DOLORES M	2912 9th Ave, Los Angeles, 90018-2305	10	HOME	10
	2914 8th Ave, Los Angeles, 90018-2303	11	PBV	10
	2919 Redondo Boulevard	10	HCIDLA	10
WESTSIDE CLOVERDALE	3006 S Cloverdale Ave, Los Angeles, 90016-3835	8	Section 8	10
New Direction W Adams (Formerly, S W View)	3015 S W View Street, Los Angeles, CA 90016	63	TCAC	10
ARLINGTON SQUARE	3101 Venice Blvd, Los Angeles, 90019-6238	23	HOME	10
FAME MANOR	3210 W Adams Blvd, Los Angeles, 90018-5407	56	LIHTC	10
GRAMERCY COURT	3317 W Washington Blvd, Los Angeles, 90018-1251	16	LIHTC	10
WESTMINSTER ARMS	3405 Arlington Ave, Los Angeles, 90018-3755	55	Section 8	10
RHF Crenshaw Gardens	3411 S Crenshaw Blvd., Los Angeles, CA 90016	48	TCAC	10
	3415 W 74th Street	38	HCIDLA	8
	3431-3523 S La Brea Avenue	185	HCIDLA	10
	3434-77 S La Brea Avenue	74	HCIDLA	10
	3507 Stocker Street	12	HCIDLA	10
FAME GARDENS	3730 W 20TH ST, LOS ANGELES,	81	LIHTC	10
ARLINGTON RODEO APARTMENTS	3804 Arlington Ave, Los Angeles, 90008-1985	29	LIHTC	8
3814 Montclair St.	3814 Montclair Street, Los Angeles	3	HACLA	10
Gibraltar Apartments	3907 Gibraltar Street, Los Angeles	24	HACLA	10
3910 Montclair St.	3910 Montclair Street, Los Angeles	4	HACLA	10
	3919 Nicolet	4	HCIDLA	10
Windward Apartments (Site H)	3922 W 27th St., Los Angeles, CA 90018		TCAC	10
BALDWIN VILLA PLAZA	3939 Marlon Ave, Los Angeles, 90008-1753	200	Section 8	10
WATSON II	3939 Ursula Ave, Los Angeles, 90008-2145	83	LIHTC	10
MCA#3 APARTMENTS	3940 Gibraltar Ave, Los Angeles, 90008-1265	20	FHA	10
Buckingham Apartments (Site C)	3945 Gibraltar Ave, Los Angeles, CA 90008		TCAC	10
Metro @ Buckingham	4018 Buckingham Road, Los Angeles, CA 90008	102	TCAC	10
BUCKINGHAM SENIOR APARTMENTS	4020 Buckingham Rd, Los Angeles, 90008-2369	69	LIHTC	10
AVALON TERRACE NICOLET	4027 Nicolet Ave, Los Angeles, 90008-2219	31	LIHTC	10
	4037 W Don Tomaso Street	5	HCIDLA	8
	4040 Nicolet	4	HCIDLA	10
BUCKINGHAM APARTMENTS	4050 Ursula Ave, Los Angeles, 90008-2069	83	Section 8	10
BALDWIN HILLS APARTMENTS	4063 Nicolet Ave, Los Angeles, 90008-2267	57	LIHTC	10
Buckingham Apartments (Site B)	4143 Buckingham Rd, Los Angeles, CA 90008		TCAC	10
TOTLON/MONTCLAIR COURT	4200 Montclair St, Los Angeles, 90018-4809	15	LIHTC	10
Tolton/Montclair Court (Site A)	4208 W 28th Street, Los Angeles, CA 900160000	15	TCAC	10
PATH Villas Montclair - Gramercy (Site A)	4220 W Montclair St., Los Angeles, CA 90018	61	TCAC	10
ADAMS BLVD APARTMENTS	4230 W Adams Blvd, Los Angeles, 90018-2275	12	Section 8	10

**WEST ADAMS - BALDWIN HILLS - LEIMERT**

PROJECT NAME	PROJECT ADDRESS	UNITS	TYPE	COUNCIL DISTRICT
	4345 1/2 8th Avenue	1	HCIDLA	10
	4400 W Washington Boulevard	5	HCIDLA	10
GOOD SHEPHERD MANOR	4411 11th Ave, Los Angeles, 90043-5445	143	Section 8	8
ADAMS CITY LIGHTS	4471 W Adams Blvd, Los Angeles, 90016-3063	30	LIHTC	10
PARK LANE FAMILY APARTMENTS	4508 W Martin Luther King Jr Blvd, Los Angeles, 90016-5965	116	LIHTC	10
	4516 Coliseum Street	6	HCIDLA	10
	4600 W Martin Luther King Boulevard	116	HCIDLA	10
Buckingham Apartments (Site A)	4706 August St, Los Angeles, CA 90008	83	TCAC	10
	4729 Tacana Street	5	HCIDLA	10
Windward Apartments (Site A)	4817 Saturn, Los Angeles, CA 90019	220	TCAC	10
CRENSHAW FAMILY APARTMENTS	5110 Crenshaw Blvd, Los Angeles, 90043-1874	31	LIHTC	8
LA BREA GARDENS	5120 Exposition Blvd, Los Angeles, 90016-5288	185	Section 8	10
West Angeles City Place Senior Apartments	5414 Crenshaw Boulevard, Los Angeles, CA 90043	69	TCAC	8
SUBSIDIZED HOUSING CORPORATION 44	5415 Geer St, Los Angeles, 90016-3323	1	Section 8	10
Clemson-Corbett	5600 Clemson, Los Angeles	128	HACLA	10
Clemson Market	5736 et al Clemson Street, Los Angeles	16	HACLA	10
WEST ANGELES VILLAS	6030 Crenshaw Blvd, Los Angeles, 90043-3984	149	LIHTC	8
6108 Victoria Ave.	6108 S Victoria Avenue, Los Angeles	7	HACLA	8
	6122 11th Street	83	HCIDLA	8
Baldwin Village Scattered Sites & Watson II (Site E)	6122 Eleventh Ave, Los Angeles, CA 900080000		TCAC	8
Watson Terrace	6128 11th Avenue Los Angeles, CA 90043	1	HCD	8
	6308 S 10th Avenue	13	HCIDLA	8
10TH AVE TOWN HOMES	6312 10th Ave, Los Angeles, 90043-4171	5	Section 8	8
HYDE PARK PLACE APARTMENTS	6323 10th Ave, Los Angeles, 90043-4100	28	LIHTC	8
	6332 S Brynhurst Avenue	1	HCIDLA	8
6419 10TH AVENUE	6419 10th Ave, Los Angeles, 90043-4170	27	FHA	8
	6503 Victoria Avenue	10	HCIDLA	8
SILVER STAR APARTMENTS (FKA W VILLAS)	6558 W Blvd, Los Angeles, 90043-4300	48	LIHTC	8
BRYNVIEW TERRACE	6603 Brynhurst Ave, Los Angeles, 90043-4395	8	LIHTC	8
ELEVENTH AVENUE APARTMENTS	6726 11th Ave, Los Angeles, 90043-4785	22	LIHTC	8
MORGAN PLACE	7301 Crenshaw Blvd, Los Angeles, 90043-4968	54	LIHTC	8
Silver Star (Formerly W Villas)	NOT LISTED	10	LADMH	8

GRAND TOTAL FOR CPA

3,861

**WEST LOS ANGELES**

PROJECT NAME	PROJECT ADDRESS	UNITS	TYPE	COUNCIL DISTRICT
PICO VETERAN SENIOR HOUSING	10961 W Pico Blvd, Los Angeles, 90064-2161	45	Section 8	5
	10991 W Pico Boulevard	22	HCIDLA	5
	11300 Exposition Boulevard	11	HCIDLA	11
	11950 Idaho Avenue	4	HCIDLA	11
Missouri Place	11950 Missouri Avenue, Los Angeles, CA 90025	73	TCAC	11
	1303 S Wellesley Avenue	2	HCIDLA	11
	1416 S Beverly Dr, Los Angeles, 90035-3002	123	HOME	5
	1626 S Barrington Avenue	2	HCIDLA	11
	1759 S Beloit Avenue	1	HCIDLA	11
	1838 S Purdue Avenue	2	HCIDLA	11
	2201 S Beverly Glen Boulevard	1	HCIDLA	5
	3325 Castle Heights Avenue	11	HCIDLA	5
	3325 S Canfield Avenue F	1	HCIDLA	5
	3328 - 3342 S Oakhurst Avenue	2	HCIDLA	5

GRAND TOTAL FOR CPA

300

**WESTCHESTER - PLAYA DEL REY**

PROJECT NAME	PROJECT ADDRESS	UNITS	TYPE	COUNCIL DISTRICT
PLAYA SENIOR AFFORDABLE HOUSING	12481 W Fielding Cir Apt 122, Los Angeles, 90094-2935	82	LIHTC	11
	13141 Fountain Park Drive	331	HCIDLA	11
	5389 Playa Vista Drive	60	HCIDLA	11
	5700-5780 W Centinela Avenue	63	HCIDLA	11
	7420 - 7430 S Arizona Avenue	2	HCIDLA	11
	7857 W Manchestreter Boulevard	1	HCIDLA	11
APPLE TREE VILLAGE	9229 Sepulveda Eastway, Los Angeles, 90045	122	LIHTC	11

GRAND TOTAL FOR CPA

661

**WESTLAKE**

PROJECT NAME	PROJECT ADDRESS	UNITS	TYPE	COUNCIL DISTRICT
	1032 Beacon Street	16	HCIDLA	1
Dolores Frances Apartments (f.k.a. Pico Union)	1038 W Venice Boulevard, Los Angeles, CA 90015	366	TCAC	1
PRESERVATION IV	1045 W 18th St, Los Angeles, 90015-3356	29	Section 8	1
GLO	1050 Ingraham St, Los Angeles, 90017-1989	40	NHPD	1
Wilshire Court Apartments	1050 Wilshire Boulevard, Los Angeles, CA 90017	40	TCAC	1
	1050-1055 Ingraham Street	32	HCIDLA	1
	1053 S Bonnie Brae Street	1	HCIDLA	1
BEVERLY CITY LIGHTS	107 S Carondelet St, Los Angeles, 90057-2076	40	LIHTC	13
	1102 W 17th Street	68	HCIDLA	1
GRANDVIEW HOMES	1114 S Grand View St, Los Angeles, 90006-3657	26	Section 8	1
	1117 S Westlake Avenue	1	HCIDLA	1
DOLORES-FRANCES APARTMENTS	1119 W 17th St, Los Angeles, 90015-3385	115	Section 8	1
Leeward Apartments (Site C)	1134 W 17th Street, Los Angeles CA 90015		TCAC	1
WITMER HEIGHTS APARTMENTS HOMES	116 Witmer St, Los Angeles, 90026-6968	48	LIHTC	13
	1200 S Union Avenue	88	HCIDLA	1
LUCAS STUDIOS PROJECT	1203 W 7th St, Los Angeles, 90017-2309	218	LIHTC	1
GARLAND CITY LIGHTS	1209 W 8th St, Los Angeles, 90017-4438	72	LIHTC	1
SAN LUCAS SENIOR HOUSING	1221 W 7th St, Los Angeles, 90017-2394	194	LIHTC	1
VISTA NUEVA	124 S LA FAYETTE PARK PL, LOS ANGELES, 90057	20	HOME	13
HOLLYWOOD PARKVIEW APARTMENTS	1244 S Lake St, Los Angeles, 90006-3668	32	Section 8	1
	1249 W 6th Street	1	HCIDLA	1
TEMPLE-EDGEWARE APARTMENTS	1272 W Temple St, Los Angeles, 90026	53	HOME	1
CASA CARONDELET	130 S Carondelet St, Los Angeles, 90057-2080	18	LIHTC	13
VISTA NUEVA APARTMENTS	130 S La Fayette Park Pl, Los Angeles, 90057-1343	29	LIHTC	13
ANGELINA APARTMENTS	1300 Angelina St, Los Angeles, 90026	82	HOME	1
7th & Witmer Apartments	1301 W 7th Street, Los Angeles, CA 90017	75	TCAC	1
Court Street Apartments	1301 W Court Street, Los Angeles, CA 90026	23	TCAC	1
NORTHWEST GATEWAY APARTMENTS	1304 W 2nd St, Los Angeles, 90026-7003	55	LIHTC	1
WITMER/COLUMBIA PLACE	1304 W 7th St, Los Angeles, 90017-2219	42	LIHTC	1
Two Worlds Apartments (Site C)	1306 S Westlake Ave., Los Angeles, CA 90006		TCAC	1
LOS ANGELES CITY LIGHTS	1315 W 7th St, Los Angeles, 90017-2345	32	LIHTC	1
Central City Family Housing (Site C)	1315 W James M. Wood Blvd., Los Angeles, CA 90057		TCAC	1
HAVEN 501	1330 S Burlington Ave, Los Angeles, 90006-5468	48	Section 8	1
MARYLAND HEIGHTS	1337 W 5th St, Los Angeles, 90017-2041	44	LIHTC	1
MARYLAND APARTMENTS	1340 Maryland St, Los Angeles, 90017-2034	29	LIHTC	1
LA PRO 30	1340 S Westlake Ave, Los Angeles, 90006-5076	101	Section 8	1
EMERALD TERRACE APARTMENTS	1345 Emerald Dr, Los Angeles, 90026-2136	84	LIHTC	1
LA PRO XXXII APARTMENTS	1348 Ingraham St, Los Angeles, 90017-2316	113	Section 8	1
Concord Apartments (Site A)	1348 Ingraham Street, Los Angeles, CA 900170000	232	TCAC	1
VENDOME COURTS	135 S Reno St, Los Angeles, 90057-1140	50	Section 8	13
LA 78 Preservation Project (Site A)	135 S Reno Street, Los Angeles, CA 90057	78	TCAC	13
Courtland City Lights	1355 Court Street, Los Angeles, CA 90012	91	TCAC	1
	1400-1435 12th Street	31	HCIDLA	1
Professional Housing & Development Apts (Site C)	1401 S Arlington Ave, Los Angeles, CA 90006		TCAC	1
JAMES WOOD APARTMENTS	1405 James M Wood Blvd, Los Angeles, 90015-1280	60	LIHTC	1
	1408 W 11th St, Los Angeles, 90015-1200	16	MR	1
CRESCENT COURT	1412 W 12th St, Los Angeles, 90015	32	LIHTC	1
PASCUAL REYES TOWNHOMES	1413 Connecticut St, Los Angeles, 90015	13	LIHTC	1
MIRAMAR CITY LIGHTS	1417 W 3rd St, Los Angeles, 90017-1496	48	LIHTC	13
Leaster Apartments (Site A)	1422 Miramar St., Los Angeles, CA 90026	131	TCAC	13
Crescent Court Apartments	1423 W 12th Place, Los Angeles	32	HACLA	1
	1440-52 Temple Street	46	HCIDLA	1
CASA GLORIA	1450 W Temple St, Los Angeles, 90026-6613	46	LIHTC	1
WITMER MANOR APARTMENT COMPLEX	1501 Miramar St, Los Angeles, 90026-6056	238	LIHTC	13
Flores Apartments	1507 W Pico Blvd., Los Angeles, CA 90027	26	TCAC	1
Rose Flores 2	1513 W Pico Blvd., Los Angeles, CA 90027	32	TCAC	1
MOSAIC APARTMENTS	1521 W Pico Blvd, Los Angeles, 90015	55	LIHTC	1
COLUMBIA APARTMENTS	1522 W 11th Pl, Los Angeles, 90015-2035	127	Section 8	1
PWC FAMILY HOUSING	153 Glendale Blvd, Los Angeles, 90026-7090	44	LIHTC	13
Aria (fka Cambria Apartments)	1532 Cambria Street, Los Angeles, CA 90017	56	TCAC	1
ST ANNE'S TRANSITION HOUSING & CHILD CARE	155 N Occidental Blvd, Los Angeles, 90026-4641	39	LIHTC	13
4TH STREET APARTMENTS	1562 W 4th St, Los Angeles, 90017-1275	43	NHPD	1
CORTEZ CITY LIGHTS	1612 Cortez St, Los Angeles, 90026-6974	20	LIHTC	13
LA HACIENDA II	1630 S Union Ave, Los Angeles, 90015-3275	10	Section 8	1
The Hope on Alvarado Apartments	166 S Alvarado Street, Los Angeles, CA 90057	83	TCAC	13

**WESTLAKE**

PROJECT NAME	PROJECT ADDRESS	UNITS	TYPE	COUNCIL DISTRICT
CRESCENT VILLAGE	1709 W 8th St, Los Angeles, 90017-2145	184	LIHTC	1
STEEL PLAZA	1711 W 3rd St, Los Angeles, 90017-1162	65	Section 8	13
Crescent Villages (Site A)	1721 W 8th Street, Los Angeles, CA 90017	142	TCAC	1
Casa Carmen	1800 W 11th St., Los Angeles, CA 90006	24	TCAC	1
The Mediterranean	1800 W Temple Street, Los Angeles, CA 90026	25	TCAC	13
DOLORES FRANCES APARTMENTS	1809 W 11th St, Los Angeles, 90006-3735	366	LIHTC	1
CENTRAL CITY FAMILY HOUSING	1810 W 12th St, Los Angeles, 90006-4180	61	LIHTC	1
	1833 W 5th Street	70	HCIDLA	1
West Third Apartments	1900 W Third Street, Los Angeles, CA 90057	136	TCAC	1
THE PASEO AT CALIFORNIAN	1901 W 6th St, Los Angeles, 90057-3538	52	LIHTC	1
	1901 W 7th Street	89	HCIDLA	1
BARBIZON HOTEL APARTMENTS	1927 W 6th St, Los Angeles, 90057-5222	50	LIHTC	1
LAS BRISAS	200 N Bixel St, Los Angeles, 90026-6608	30	LIHTC	1
Bonnie Brae Village	200 S Bonnie Brae Street Los Angeles, CA 90057	1	HCD	13
MIRAMAR TOWERS	2000 Miramar St, Los Angeles, 90057-2307	157	FHA	13
MAGNOLIA ON LAKE	201 S Lake St, Los Angeles, 90057-4806	44	HOME	13
	201-207 S Lake Street	22	HCIDLA	13
CORONITA FAMILY APARTMENTS	204 Lucas Ave, Los Angeles, 90026-6969	20	LIHTC	1
	206 S Coronado	4	HCIDLA	13
BONNIE BRAE VILLAGE	208 S Bonnie Brae St, Los Angeles, 90057-5508	91	LIHTC	13
EMERALD PARK	212 Lucas Ave, Los Angeles, 90026-6148	20	LIHTC	1
	226 N Park View Street	1	HCIDLA	13
GRANDVIEW NINE APARTMENTS	2300 James M Wood Blvd, Los Angeles, 90006-2068	61	LIHTC	1
	2300 W 9th Street	62	HCIDLA	1
ST NICHOLAS CEDARS MANOR	2323 W 4th St, Los Angeles, 90057-2748	26	Section 8	1
MANILA TERRACE APARTMENTS	2328 W Temple St, Los Angeles, 90026-4957	30	HOME	13
LAKE MEWS DOMINION	234 N Lake St, Los Angeles, 90026-5357	135	LIHTC	13
MIRAMAR VILLAGE	240 S Westlake Ave, Los Angeles, 90057-2400	113	LIHTC	13
KNOB HILL APARTMENTS	2403 W 4th St, Los Angeles, 90057-2247	38	LIHTC	1
Knob Hill Apartments	2403 W Fourth Street, Los Angeles, CA 90057	38	TCAC	1
PARK VIEW TERRACE APARTMENTS	2451 W 7th St, Los Angeles, 90057-3959	94	Section 8	1
PARK PLACE APARTMENTS	2500 W 4th St, Los Angeles, 90057-1931	49	LIHTC	1
Asbury Apartments	2500 W Sixth Street, Los Angeles, CA 90057	58	TCAC	1
ASBURY APARTMENTS	2501 W 6th St, Los Angeles, 90057-3107	58	LIHTC	1
	2505 W 6th Street	47	HCIDLA	1
Rampart Mint	252 S Rampart Blvd, Los Angeles, CA 90057	22	TCAC	13
SEVEN MAPLES SENIOR APARTMENTS	2530 W 7th St, Los Angeles, 90057	27	HOME	1
CORONADO PLAZA	2614 W 7th St, Los Angeles, 90057-3640	67	LIHTC	1
SEVEN MAPLES	2618 W 7th St, Los Angeles, 90057-3858	56	LIHTC	1
TRES PALMAS	269 Loma Dr, Los Angeles, 90026-5938	19	LIHTC	13
BRYSON FAMILY APARTMENTS	2701 Wilshire Blvd, Los Angeles, 90057-3244	80	LIHTC	1
MARY ANDREWS CLARK RESIDENCE	306 Loma Dr, Los Angeles, 90017-1148	152	LIHTC	1
TEMPLE CITY LIGHTS	306 N Alvarado St, Los Angeles, 90026-5461	33	LIHTC	13
Mary Andrews Clark Residence	306 S Loma Drive, Los Angeles, CA 90017	152	TCAC	1
WITMER CITY LIGHTS	319 Witmer St, Los Angeles, 90017-1300	16	LIHTC	1
Temple View Apartments	3200 W Temple Street, Los Angeles, CA 90026	58	TCAC	13
HiFi Collective	3200 W Temple Street, Los Angeles, CA 90026	63	TCAC	13
	323 N Burlington Avenue	1	HCIDLA	13
	340 S Reno	45	HCIDLA	1
LA VILLA MARIPOSA	345 Columbia Ave, Los Angeles, 90017-1200	115	LIHTC	1
La Villa Mariposa	345 S Columbia Ave, Los Angeles, CA 90017	115	TCAC	1
	369 S Columbia Avenue	9	HCIDLA	1
La Posada	375 S Columbia Ave, Los Angeles, CA 90017	60	TCAC	1
CASA LOMA APARTMENTS	379 Loma Dr, Los Angeles, 90017-1149	110	LIHTC	1
	401 & 512 S Rampart Boulevard	69	HCIDLA	1
Burlington Family Apartments	409 S Burlington Avenue, Los Angeles, CA 90057	29	TCAC	1
BURLINGTON FAMILY APARTMENTS	415 S Burlington Ave, Los Angeles, 90057-3268	29	LIHTC	1
VISTA ANGELINA FAMILY APARTMENTS	418 E Edgeware Rd, Los Angeles, 90026-5693	106	LIHTC	1
Firmin Court	418 Firmin Street, San Jose, CA 90026	63	TCAC	1
TWO WORLDS II	420 S Union Ave, Los Angeles, 90017-1056	60	Section 8	1
UNION POINT APARTMENTS	420 Union Dr, Los Angeles, 90017-1682	20	LIHTC	1
BENTLEY CITY LIGHTS	420 Witmer St, Los Angeles, 90017-1396	35	LIHTC	1
	420-426 S Union Drive	21	HCIDLA	1
The EADS Apartments	421 S Bixel Street, Los Angeles, CA 90017	35	TCAC	1
HOLIDAY 102	427 Union Dr, Los Angeles, 90017-1551	54	Section 8	1

**WESTLAKE**

PROJECT NAME	PROJECT ADDRESS	UNITS	TYPE	COUNCIL DISTRICT
Grandview Apartments	428 S Grand View Street, Los Angeles, CA 90057	27	TCAC	1
Hartford Avenue Apartments	440 Hartford Avenue Los Angeles, CA 90017	1	HCD	1
SKYLINE VILLAGE	444 Lucas Ave, Los Angeles, 90017-2050	72	LIHTC	1
Queen Apartments (Site C)	445 Lucas Ave., Los Angeles, CA 900170000		TCAC	1
	450 S Burlington Avenue	17	HCIDLA	1
MAC ARTHUR PARK TOWERS	450 S Grand View St, Los Angeles, 90057-2850	182	Section 8	1
QUEEN APARTMENTS	451 Lucas Ave, Los Angeles, 90017-4909	94	LIHTC	1
UNION FERRARO TOWERS	455 S Union Ave, Los Angeles, 90017-1005	200	Section 8	1
BURLINGTON CITY LIGHTS	456 S Burlington Ave, Los Angeles, 90057-3006	39	LIHTC	1
Villas Del Lago	456 S Lake Street, Los Angeles, CA 90057	73	TCAC	1
ANDALUCIA HEIGHTS	458 Hartford Ave, Los Angeles, 90017	74	LIHTC	1
Hartford Villa Apartments	459 Hartford Avenue, Los Angeles, CA 90017	100	TCAC	1
	460 S Burlington Avenue	8	HCIDLA	1
VERMONT CITY LIGHTS II	500 S Union Ave, Los Angeles, 90017-1067	28	NHPD	1
BONNIE BRAE APARTMENT HOMES	501 S Bonnie Brae St, Los Angeles, 90057	26	HOME	1
BONNIE BRAE APARTMENTS HOMES	505 S Bonnie Brae St, Los Angeles, 90057-5228	52	LIHTC	1
	509 S Union Drive	25	HCIDLA	1
WESTLAKE CITY LIGHTS	509 S Westlake Ave, Los Angeles, 90057-5200	32	LIHTC	1
CARONDELET SNR CIT APARTMENTS	512 S Carondelet St, Los Angeles, 90057-1868	46	Section 8	1
EMPRESS APARTMENTS	514 S Westlake Ave, Los Angeles, 90057-2967	14	LIHTC	1
Parkview on the Park	522 Alvarado Blvd, Los Angeles, CA 90057	80	TCAC	1
Concord Apartments (Site B)	522 S Union Avenue, Los Angeles, CA 900270000		TCAC	1
SYCAMORE VILLAGE	523 S Rampart Blvd, Los Angeles, 90057-2622	53	FHA	1
Parkview East	528 S Parkview Street, Los Angeles	42	HACLA	1
Parkview West	531 S Parkview Street, Los Angeles	42	HACLA	1
PARKVIEW APARTMENTS (LOS ANGELES)	622 S Alvarado St, Los Angeles, 90057-3303	198	LIHTC	1
TIDES SENIOR APARTMENTS	623 S Rampart Blvd, Los Angeles, 90057-3254	35	LIHTC	1
BIXEL HOUSE APARTMENTS	625 S Bixel St, Los Angeles, 90017-2232	76	LIHTC	1
PLAZA DE LEON APARTMENTS	630 S Alvarado St, Los Angeles, 90057-3334	19	LIHTC	1
CORONADO PLACE	671 S Coronado St, Los Angeles, 90057-3432	41	FHA	1
MACARTHUR PARK APARTMENTS PHASE B	676 S ALVARADO ST, LOS ANGELES, 90057	82	NHPD	1
MACARTHUR PARK APARTMENTS PHASE A	681 S Bonnie Brae St, Los Angeles, 90057-3735	89	LIHTC	1
WILSHIRE CITY LIGHTS	716 S Carondelet St, Los Angeles, 90057-5028	17	LIHTC	1
	720 S Alvarado Street	38	HCIDLA	1
MARINA APARTMENTS	722 S Coronado St, Los Angeles, 90057-3839	63	LIHTC	1
PARKER HOTEL	725 Wilmer St, Los Angeles, 90017-4462	31	LIHTC	1
MERCEDES APARTMENTS	727 S Carondelet St, Los Angeles, 90057-3993	46	LIHTC	1
	727-737 S Carondelet Street	23	HCIDLA	1
Crescent Village (Site A)	731 Beacon Avenue, Los Angeles, CA 90017	111	TCAC	1
BRANDON APARTMENTS	735 Hartford Ave, Los Angeles, 90017-4472	31	LIHTC	1
CAMBRIA APARTMENTS	738 S Union Ave, Los Angeles, 90017-2188	39	LIHTC	1
MEERA TOWN HOMES	740 Valencia St, Los Angeles, 90017-4317	20	HOME	1
	740-744 Valencia Street	13	HCIDLA	1
Crescent Village (Site C)	746 Burlington Ave., Los Angeles, CA 90017		TCAC	1
	746 S Lake Street	56	HCIDLA	1
THE SIX (AKA CARONDELET APTS)	811 S Carondelet St, Los Angeles, 90057-3532	50	LIHTC	1
CARONDELET COURT APARTMENTS HOMES	816 S Carondelet St, Los Angeles, 90057-5103	32	LIHTC	1
BURLINGTON ARMS	817 S Burlington Ave, Los Angeles, 90057-4250	54	Section 8	1
YOUNG BURLINGTON APARTMENTS	820 S Burlington Ave, Los Angeles, 90057-4827	20	LIHTC	1
GREENVIEW VILLAGE APARTMENTS	825 Green Ave, Los Angeles, 90017-4324	48	LIHTC	1
	826 S Coronado Street	6	HCIDLA	1
GRANDVIEW CITY LIGHTS	831 S Grand View St, Los Angeles, 90057-4043	31	LIHTC	1
	831-837 S Grandview Street	8	HCIDLA	1
FUMBAH MANOR	832 S Lake St, Los Angeles, 90057-4086	18	LIHTC	1
PRESERVATION V	833 S Carondelet St, Los Angeles, 90057-3963	118	LIHTC	1
LA Pro I Apts (Site C)	922 S Lake Street, Los Angeles, CA 90006		TCAC	1
LAS TORRES	944 Graffan St, Los Angeles, 90015-1139	105	FHA	1
	962 S Hoover	21	HCIDLA	1
Parkview on the Park Apartments	NOT LISTED	40	LADMH	1
Young Burlington	NOT LISTED	14	LADMH	1
Mosaic Gardens	NOT LISTED	15	LADMH	13
Larry Hllong Village	NOT LISTED	5	LADMH	13
Rampart Mint	NOT LISTED	12	LADMH	13

**GRAND TOTAL FOR CPA**

**11,090**

**WESTWOOD**

PROJECT NAME	PROJECT ADDRESS	UNITS	TYPE	COUNCIL DISTRICT
	130-148 S Sepulveda Boulevard		5 HCIDLA	5
HOME DEVELOPMENT SALVATION ARMY	1401 S Sepulveda Blvd, Los Angeles, 90025-6753	41	HOME	5
	1508 S Veteran Avenue	4	HCIDLA	5
	1611 S Beverly Glen Boulevard	1	HCIDLA	5
ASTURIAS SENIOR APARTMENTS	1640 S Sepulveda Blvd, Los Angeles, 90025-7510	33	HOME	5
	426 S Sepulveda Boulevard	2	HCIDLA	5

GRAND TOTAL FOR CPA

86

**WILMINGTON - HARBOR CITY**

PROJECT NAME	PROJECT ADDRESS	UNITS	TYPE	COUNCIL DISTRICT
VISTA LEE ROSA APARTMENTS	1001 Pacific Coast Hwy, Harbor City, 90710-3523	100	FHA	15
HARBOR VILLAGE APARTMENTIST (B)	1011 Baycrest Ln, Harbor City, 90710-3057	16	PBV	15
DON SENIOR APARTMENTS	105 E I St, Wilmington, 90744-8510	56	LIHTC	15
BANNING VILLA APARTMENTS	1100 N Banning Blvd, Wilmington, 90744-3530	90	Section 8	15
Vista Del Mar	1116 W D Street, Los Angeles, CA 90744	87	TCAC	15
ANAHEIM GARDENS	1535 Anaheim St, Harbor City, 90710-3340	75	Section 8	15
Navy Village	1556 W Palos Verdes Drive North, Los Angeles, CA 90732	73	TCAC	15
205-207 Opp St.	207 Opp Street, Wilmington	9	HACLA	15
NAVY VILLAGE (AKA BLUE BUTTERFLY VILLAGE)	2213 BLUE BUTTERFLY WAY, LOS ANGELES, 90732	73	LIHTC	15
	25218 S Senator Avenue	1	HCIDLA	15
303 McDonald	303 McDonald Avenue, Wilmington	11	HACLA	15
NEW DANA STRAND PHASE I GARDEN APARTMENTS	326 King Ave, Wilmington, 90744-5112	118	LIHTC	15
Camino Del Mar	340 Hawaiian Avenue, Los Angeles, CA 90744	87	TCAC	15
DANA STRAND APARTMENTS	410 Hawaiian Ave, Wilmington, 90744-4965	100	FHA	15
NEW HARBOR VISTA	410 N Wilmington Blvd, Wilmington, 90744-5000	130	LIHTC	15
	425 N Wilmington Boulevard	56	HCIDLA	15
NEW DANA STRAND TOWN HOMES	450 King Ave, Wilmington, 90744-5137	114	LIHTC	15
WILMINGTON TOWNHOMES	530 King Ave, Wilmington, 90744-5147	46	PH	15
HARBOR VILLAGE APARTMENTS	981 Harbor Village Dr, Harbor City, 90710-5241	398	LIHTC	15
Blue Butterfly Village (VOALA Navy)	NOT LISTED	12	LADMH	15

GRAND TOTAL FOR CPA

1,652

**WILSHIRE**

PROJECT NAME	PROJECT ADDRESS	UNITS	TYPE	COUNCIL DISTRICT
	1020 Kingsley Drive	82	HCIDLA	10
PROFESSIONAL HOUSING DEVELOPMENT APARTMENTS	1020 S Kingsley Dr, Los Angeles, 90006-2476	84	Section 8	10
Columbia Apartments - (Site B)	1034 S Catalina Avenue, Los Angeles, CA 90006		TCAC	1
New Hampshire Family Housing	1037 S New Hampshire Avenue, Los Angeles, CA 90006	51	TCAC	1
Columbia Apartments - (Site C)	1043 S Kingsley Drive, Los Angeles, CA 90006		TCAC	10
HOMEWARD BOUND	1045 S Bedford St, Los Angeles, 90035-2163	4	Section 8	5
	1046 S Holt Avenue	1	HCIDLA	5
	1052 S Mariposa Avenue	6	HCIDLA	1
NEW HAMPSHIRE FAMILY HOUSING	1053 S New Hampshire Ave, Los Angeles, 90006-2121	51	LIHTC	1
BEVERLY PARK SENIOR	1071 S La Cienega Blvd, Los Angeles, 90035-2560	49	Section 8	5
LA Pro II Apartments (Site C)	1100 Berendo Street, Los Angeles, CA 90006		TCAC	1
LA PRO II	1100 S Berendo St, Los Angeles, 90006-3353	123	FHA	1
	1109 S Kingsley Drive	2	HCIDLA	10
S Norton Avenue	1121 S Norton Ave, Los Angeles, CA 90019	20	TCAC	10
Leeward Apartments (Site G)	1130 W Blvd., Los Angeles, CA 90019		TCAC	10
Columbia Apartments - (Site D)	1137 S Bronson Avenue, Los Angeles, CA 90019		TCAC	10
CLARK SENIORS APARTMENTS	1156 S Clark Dr, Los Angeles, 90035-1400	41	FHA	5
PILGRIM TOWER	1207 S Vermont Ave, Los Angeles, 90006-2744	110	FHA	1
	1215 S Norton Avenue	2	HCIDLA	10
	1224 S Norton Ave, Los Angeles, 90019-3197	31	PBV	10
VERMONT MANZANITA	1225 S Vermont Ave, Los Angeles, 90006-2729	39	LIHTC	1
FREEMAN VILLA	1229 S Westmoreland Ave, Los Angeles, 90006-3473	41	Section 8	1
MENLO FAMILY HOUSING	1230 Menlo Ave, Los Angeles, 90006-3593	59	LIHTC	1
Hope W Apartments	1231 W Blvd., Los Angeles, CA 90019	17	TCAC	10
ROSAMEL APARTMENTS	1240 Elden Ave, Los Angeles, 90006-3500	9	LIHTC	1
SUNFLOWER NORTON APARTMENTS	1242 S Norton Ave, Los Angeles, 90019-3382	10	LIHTC	10
Westmore Linden	1250 S Westmoreland Ave., Los Angeles, CA 90006	92	TCAC	1
Elden Elms	1255 Elden Avenue, Los Angeles, CA 90006	92	TCAC	1
COCHRAN CITY LIGHTS	1315 S Cochran Ave, Los Angeles, 90019-2808	25	LIHTC	10
	1358 Burnside Avenue	7	HCIDLA	10
Preservation III (Site D)	1359 Burnside, Los Angeles, CA 90044		TCAC	10
PICO WOOSTER SR CTZ HSG	1425 S Wooster St, Los Angeles, 90035-3456	49	Section 8	5
The Meridian Apartments	215 N Vermont Avenue, Los Angeles, CA 90004	99	TCAC	13
THE BERENDOS	226 N Berendo St, Los Angeles, 90004-4704	70	LIHTC	13
235 BERENDO APARTMENTS	235 S Berendo St, Los Angeles, 90004-5754	23	LIHTC	13
LA PRO APARTMENTS	249 N Juanita Ave, Los Angeles, 90004	119	LIHTC	13
LA Pro I AptS (Site B)	251 S Berendo Street, Los Angeles, CA 90004		TCAC	10
OLYMPIC PLAZA SR HSG	2605 W Olympic Blvd, Los Angeles, 90006-2802	88	Section 8	1
San Marino Court	2780 San Marino Street, Los Angeles	34	HACLA	1
LA Pro I AptS (Site D)	2802 W 8th Street, Los Angeles, CA 90005		TCAC	1
	2818 Leeward	12	HCIDLA	1
WILSHIRE COURTYARD	2848 Sunset Pl, Los Angeles, 90005-3940	101	LIHTC	1
	2861 Leeward Avenue	5	HCIDLA	4
MAGNOLIA CITY LIGHTS	2885 Leeward Ave, Los Angeles, 90005-1139	53	LIHTC	1
LEEWARD APARTMENTS	2911 Leeward Ave, Los Angeles, 90005-5305	245	LIHTC	1
Caroline Severance Manor (Site A)	2914 W 8th St., Los Angeles, CA 90005	84	TCAC	1
CAROLINE SEVERANCE MANOR	2927 Francis Ave, LOS ANGELES, 90005-1766	84	LIHTC	1
SHERATON TOWN HOUSE	2961 Wilshire Blvd, Los Angeles, 90010	141	LIHTC	10
Vista Tower	3000 Leeward Avenue, Los Angeles, CA 90005	228	TCAC	1
HANCOCK GARDENS APARTMENTS	303 S Van Ness Ave, Los Angeles, 90020-4650	66	Section 8	4
MID TOWN APARTMENTS	3030 San Marino St, Los Angeles, 90006-1559	119	Section 8	10
Leeward Place Apartments	3056 Leeward Avenue, Los Angeles	39	HACLA	1
WILSHIRE VERMONT STATION	3183 Wilshire Blvd, Los Angeles, 90010-1211	90	LIHTC	10
CHANCELLOR	3191 W 7th St, Los Angeles, 90005-1684	100	LIHTC	10
PICO/GRAMERCY FAMILY APARTMENTS	3201 W Pico Blvd, Los Angeles, 90019	70	LIHTC	10
	3215 W Pico Boulevard	71	HCIDLA	10
Beverly Terrace	3314 W Beverly Blvd, Los Angeles, CA 90004	39	TCAC	13
PATH Metro Villas - Phase 2	333 N Westmoreland Avenue, Los Angeles, CA 90004	120	TCAC	13
	3330 Beverly Blvd, Los Angeles, 90004-6176	39	PBV	13
BEVERLY MANOR	334 N Normandie Ave, Los Angeles, 90004-4433	58	Section 8	13
JUANITA VILLAS	335 N Juanita Ave, Los Angeles, 90004	48	LIHTC	13
	345 N Westmoreland Ave, Los Angeles, 90004-3570	64	HOME	10
	3835 W 2nd Street	7	HCIDLA	13
WILTON WILSHIRE ARMS	3966 Wilshire Blvd, Los Angeles, 90010-3309	72	Section 8	10
KOREAN YOUTH CENTER APARTMENTS	3987 W 7th St, Los Angeles, 90005-5105	19	LIHTC	10



**WILSHIRE**

PROJECT NAME	PROJECT ADDRESS	UNITS	TYPE	COUNCIL DISTRICT
MIDTOWN GARDENS	400 N Vermont Ave, Los Angeles, 90004-3513	141	LIHTC	13
MASSELIN SENIOR HOUSING	404 S Cochran Ave, Los Angeles, 90036-3386	27	Section 8	4
	404 Shatto Place	14	HCIDLA	13
	4103 W Rosewood Avenue	53	HCIDLA	13
LOS ALTOS APARTMENTS APARTMENTS	4121 Wilshire Blvd, Los Angeles, 90010-3513	27	LIHTC	4
433 Vermont Apartments	433 S Vermont Avenue, Los Angeles, CA 90020	71	TCAC	10
Emerson Apartments	4760 Melrose Avenue, Los Angeles, CA 90029	38	TCAC	13
ROSEWOOD GARDENS	502 N Berendo St, Los Angeles, 90004-2910	26	HOME	13
ROSEWOOD GARDENS APARTMENTS	504 N Berendo St, Los Angeles, 90004-3054	53	LIHTC	13
	507-509 1/2 N Normandie Avenue	1	HCIDLA	13
ALEXANDRIA HOUSE APARTMENTS	510 S Alexandria Ave, Los Angeles, 90020-5509	15	LIHTC	10
TRI-CITY HOUSING	511 S Mariposa Ave, Los Angeles, 90020-2854	142	LIHTC	10
	511-517 S Mariposa Avenue	24	HCIDLA	10
TELAND COURTS	5234 Melrose Ave, Los Angeles, 90038-4356	70	Section 8	4
	540 S Kingsley Dr, Los Angeles, 90020-3567	67	HOME	10
NORMANDIE TERRACE	540 S Normandie Ave, Los Angeles, 90020-3012	65	LIHTC	10
Normandie Terrace	541 S Mariposa Avenue, Los Angeles, CA 90020	65	TCAC	10
	5700 W 6th Street	23	HCIDLA	4
WESTSIDE JEWISH CENTER APARTMENTS	5877 San Vicente Blvd, Los Angeles, 90019-6623	103	FHA	4
THE SERRANO	595 S Serrano Ave, Los Angeles, 90020	43	HOME	10
ST JAMES MANOR	615 S Gramercy Pl, Los Angeles, 90005-3265	65	Section 8	10
615 MANHATTAN	615 S Manhattan Pl, Los Angeles, 90005-3068	154	LIHTC	10
WILSHIRE TOWERS	616 S Normandie Ave, Los Angeles, 90005-2647	283	FHA	10
Alexandria Cooperative	624 N Alexandria Avenue Los Angeles, CA 90004	1	HCD	13
JUANITA APARTMENTS	624 N Juanita Ave, Los Angeles, 90004-2200	5	Section 8	13
	635 S Norton Avenue	2	HCIDLA	4
	639 S Commonwealth	70	HCIDLA	10
	640 N Kingsley Drive	2	HCIDLA	13
Lexington Apartments (LA Preservation III) (Site B)	643 N Kingsley Drive, Los Angeles, CA 90004		TCAC	13
	643-651 3/4 N Kingsley	8	HCIDLA	13
	735 S Gramercy Drive	28	HCIDLA	4
ARDMORE CITY LIGHTS	737 S Ardmere Ave, Los Angeles, 90005	47	LIHTC	10
FAIRFAX SENIOR CIT APARTMENTS	737 S Genesee Ave, Los Angeles, 90036-4544	45	Section 8	4
Concord Apartments (Site C)	743 S Carondelet, Los Angeles, CA 900060000		TCAC	1
MARIPOSA MANOR	756 S Mariposa Ave, Los Angeles, 90005-2082	69	Section 8	10
BROADCAST CENTER	7660 Beverly Blvd, Los Angeles, 90036-2734	56	LIHTC	4
IROLO SENIOR HOUSING	770 Irolo St, Los Angeles, 90005-2370	46	LIHTC	10
NEW HAMPSHIRE ARMS	819 S New Hampshire Ave, Los Angeles, 90005	36	Section 8	10
MidCities	835 S Oxford Avenue, Los Angeles, CA 90005	59	TCAC	10
FEDORA APARTMENTS	836 Fedora St, Los Angeles, 90005-2166	23	LIHTC	10
FOX NORMANDIE APARTMENTS	849 S Normandie Ave, Los Angeles, 90005-2159	47	LIHTC	10
PICO ROBERTSON SENIOR COMMUNITY	8866 W Pico Blvd, Los Angeles, CA 90035	47	TCAC	5
LDK SENIOR APARTMENTS	900 Crenshaw Blvd, Los Angeles, 90019-1978	65	LIHTC	4
	918 S Oxford Avenue	8	HCIDLA	10
THE HOBART	924 S Hobart Blvd, Los Angeles, 90006-1480	48	LIHTC	10
	932 S Irolo Street	1	HCIDLA	10
HARVARD HEIGHTS APARTMENTS HOMES	950 S Harvard Blvd, Los Angeles, 90006-6262	46	LIHTC	10
THE ARDMORE	959 S Ardmere Ave, Los Angeles, 90006-1484	47	LIHTC	10
	959 S Gramercy Place	1	HCIDLA	4
	964 S Fedora	4	HCIDLA	10
The Serrano	975 S Serrano Avenue, Los Angeles, CA 90006	43	TCAC	10
THE SERRANO	979 S Serrano Ave, Los Angeles, 90006-1175	43	LIHTC	10
Menlo Family Housing	NOT LISTED	20	LADMH	1
Caroline Severance Manor	NOT LISTED	48	LADMH	1
Westmore Linden	NOT LISTED	15	LADMH	1
PATH Metro Villas Phase 2	NOT LISTED	20	LADMH	13

**GRAND TOTAL FOR CPA**

**6,074**

**LIST OF PROJECTS BY CITY IN LOS ANGELES COUNTY**

PROJECT NAME	PROJECT ADDRESS	UNITS	TYPE	CITY
WYSONG PLAZA	111 N Chapel Ave, Alhambra, 91801-3565	95	FHA	Alhambra
BURKE MANOR	15 N 3rd St, Alhambra, 91801-7412	74	Section 8	Alhambra
SENIOR RENTAL HOUSING PROJECT	15 N Valencia St, Alhambra, 91801-2741	11	HOME	Alhambra
MAIN STREET PLAZA	333 W Main St, Alhambra, 91801-7427	109	LIHTC	Alhambra
TELACU HOUSING - ALHAMBRA; TELACU LAS PALMAS	89 S Chapel Ave, Alhambra, 91801-3916	66	Section 8	Alhambra
HERITAGE PARK AT ARCADIA	150 Las Tunas Dr, Arcadia, 91007-8530	53	LIHTC	Arcadia
CAMPUS COMMONS	16 Campus Dr, Arcadia, 91007-6959	42	LIHTC	Arcadia
NAOMI GARDENS	655 W Naomi Ave, Arcadia, 91007-9525	101	FHA	Arcadia
EUCALYPTUS GARDEN APARTMENTS	100 Banning Dr, Avalon, 90704-2229	38	LIHTC	Avalon
CANTAMAR VILLAS	234 Bird Park Rd, Avalon, 90704	36	LIHTC	Avalon
Cantamar Villas	309 Beacon Street, Avalon, CA 90704	36	TCAC	Avalon
Eucalyptus Garden Apartments	34 Banning Street, Avalon, CA 90704	38	TCAC	Avalon
TREMONT STREET APARTMENTS	343 Tremont St, Avalon, 90704-3154	50	Section 8	Avalon
AZUSA PARK APARTMENTS	363 N Calera Ave, Azusa, 91702-4072	88	Section 8	Azusa
IRIS GARDENS	385 N Rockvale Ave, Azusa, 91702-3891	118	LIHTC	Azusa
ALOSTA GARDENS	745 E 5th St, Azusa, 91702-3893	60	Section 8	Azusa
AZUSA APARTMENTS	805 S Cerritos Ave, Azusa, 91702-5753	88	FHA	Azusa
SYRACUSE PARK APARTMENTS	12728 Torch St, Baldwin Park, 91706-3530	36	Section 8	Baldwin Park
VILLA RAMONA	13030 Ramona Blvd, Baldwin Park, 91706-3758	70	LIHTC	Baldwin Park
IMMANUEL HOUSING INC	13651 Los Angeles St, Baldwin Park, 91706-2348	5	HOME	Baldwin Park
RAMONA PARK APARTMENTS	13870 Ramona Blvd, Baldwin Park, 91706-4146	49	Section 8	Baldwin Park
CLARK TERRACE APARTMENTS	14315 Clark St, Baldwin Park, 91706-3209	77	Section 8	Baldwin Park
MCNELL MANOR	14317 Morgan St, Baldwin Park, 91706	12	PH	Baldwin Park
BALDWIN PARK TRANSIT CENTER APARTMENTS	14332 Ramona Blvd, Baldwin Park, 91706-3241	69	LIHTC	Baldwin Park
TELACU SENIOR COURT	14442 Pacific Ave, Baldwin Park, 91706-4258	75	FHA	Baldwin Park
FRAZIER PARK	3243 Frazier St, Baldwin Park, 91706-4604	60	Section 8	Baldwin Park
TELACU LAS PALOMAS	3834 Monterey Ave, Baldwin Park, 91706-4063	74	Section 8	Baldwin Park
	4500 Bresee Ave, Baldwin Park, 91706-2412	1	HOME	Baldwin Park
Baldwin Park Transit Center Apartments	Ramona Boulevard and Maine Avenue, Baldwin Park, CA, 91706	69	TCAC	Baldwin Park
OAKS ON FLORENCE	4224 Florence Ave, Bell, 90201-3577	62	LIHTC	Bell
MURRAY PLACE	4324 Florence Ave, Cudahy, 90201-3565	71	Section 8	Bell
VILLA FLORENTINA	4576 Florence Ave, Bell, 90201-4351	13	LIHTC	Bell
	5502 K St, Bell, 90201-6484	60	PBV	Bell
The Salvation Army Bell Oasis Apartments	5600 Rickenbacker Road, Bell, CA 90201	64	TCAC	Bell
BELL WOODWARD TOWNHOMES	6719 Woodward Ave, Bell, 90201-2559	4	Section 8	Bell
The Salvation Army Bell Oasis Apts	NOT LISTED	12	LADMH	Bell
	5651 Gotham St, Bell Gardens, 90201-5412	3	HOME	Bell Gardens
TERRA BELLA	5720 Clara St, Bell Gardens, 90201-4640	64	LIHTC	Bell Gardens
PARK VIEW TERRACE SENIOR APARTMENTS	6722 Clara St, Bell Gardens, 90201-4938	71	LIHTC	Bell Gardens
COMMERCE SENIOR CITIZENS APARTMENTS	6725 E Gage Ave, Commerce, 90040-3652	68	Section 8	Bell Gardens
DEVELOPMENT BELL GARDEN SRS CHDO HE0080	6728 Clara St, Bell Gardens, 90201-6676	71	HOME	Bell Gardens
WESTMINSTER COURT	6850 Florence Ave, Bell Gardens, 90201-4959	74	Section 8	Bell Gardens
CHDO SET ASIDE/OUR PLACE HOUSING	16429 Bellflower Blvd, Bellflower, 90706-5414	1	HOME	Bellflower
HOPE Bellflower & Lakewood	16816 Ardmore Avenue Bellflower, CA 90706	1	HCD	Bellflower
BELLFLOWER FRIENDSHIP MANOR	9550 Oak St, Bellflower, 90706-5244	143	LIHTC	Bellflower
OAK STREET MANOR	9560 Oak St, Bellflower, 90706-5219	25	Section 8	Bellflower
HOPE CHDO	9610 Laurel St, Bellflower, 90706-5369	3	HOME	Bellflower
LITTLE HOUSE - CHDO PROJECT	9718 Harvard St, Bellflower, 90706-3635	4	HOME	Bellflower
BELLFLOWER TERRACE SENIOR APARTMENTS	9920 Flora Vista St, Bellflower, 90706-8230	180	HOME	Bellflower
BEVERLY HILLS SR HOUSING	225 N Crescent Dr, Beverly Hills, 90210-4800	150	Section 8	Beverly Hills
BHC Veteran Housing Development	1101 W Verdugo / 1108 W Angeleno AvE Burbank, CA 91506	1	HCD	Burbank
	1108 W Angeleno Ave, Burbank, 91506-2373	11	HOME	Burbank
VERDUGO TOWERS	151 E Verdugo Ave, Burbank, 91502-1915	120	Section 8	Burbank
LINDEN/ELM	157 W Linden Ave, Burbank, 91502-2232	9	HOME	Burbank
ELLIOTT DRIVE APARTMENTS	1721 Elliott Dr, Burbank, 91504-3690	3	HOME	Burbank
	1932 N Ontario St, Burbank, 91505-1230	3	HOME	Burbank
WESLEY TOWER	201 E Verdugo Ave, Burbank, 91502-1376	98	FHA	Burbank
	2234 N Catalina St, Burbank, 91504-3205	7	HOME	Burbank
	225 W Linden Ave, Burbank, 91502-3042	3	HOME	Burbank
	2300 N Niagara St, Burbank, 91504-3217	3	HOME	Burbank
2325 & 2335 N FAIRVIEW	2325 N Fairview St, Burbank, 91504-3116	7	HOME	Burbank
BURBANK SENIOR ARTIST COLONY	240 E Verdugo Ave, Burbank, 91502-1390	43	LIHTC	Burbank
	2406 N Naomi St, Burbank, 91504-3233	3	HOME	Burbank
	261 W Verdugo Ave, Burbank, 91502-2361	6	HOME	Burbank
	2615 Thornton Ave, Burbank, 91504-3241	3	HOME	Burbank
MEDIA VILLAGE SENIOR HOUSING PROJECT	325 N 3rd St, Burbank, 91502-3203	146	LIHTC	Burbank
HARVARD PLAZA	340 E Harvard Rd, Burbank, 91502-1033	149	Section 8	Burbank
BURBANK ACCESSIBLE APARTMENTS	600 N San Fernando Blvd, Burbank, 91502-1020	17	Section 8	Burbank
Burbank Accessible Apartments	600 S San Fernando Road Burbank, CA 91502	1	HCD	Burbank
PACIFIC MANOR	611 Glen Oaks Blvd, Burbank, 91502	169	FHA	Burbank

## LIST OF PROJECTS BY CITY IN LOS ANGELES COUNTY

PROJECT NAME	PROJECT ADDRESS	UNITS	TYPE	CITY
Carson Colony	21205 Main Street, Carson, CA 90745	45	TCAC	Carson
ARBOR GREEN	21227 Figueroa St, Carson, 90745-2000	39	LIHTC	Carson
CARSON GARDENS APARTMENTS	21811 Main St, Carson, 90745-2960	100	Section 8	Carson
AVALON COURTYARD	22121 Avalon Blvd, Carson, 90745-3354	91	LIHTC	Carson
GRACE MANOR INC	22222 Grace Ave, Carson, 90745-3249	30	Section 8	Carson
DEL AMO GARDENS	225 W Del Amo Blvd, Long Beach, 90745	230	Section 8	Carson
EAST CARSON II HOUSING	401 E Carson St, Carson, 90745-2774	40	LIHTC	Carson
401 Sepulveda	401 E Sepulveda Blvd, Carson, CA 90745	64	TCAC	Carson
East Carson Housing	415 E Carson Street, Carson, CA 90745	64	TCAC	Carson
EAST CARSON HOUSING	425 E Carson St, Carson, 90745-2734	64	LIHTC	Carson
THE VILLAGGIO GRACE AVE APARTMENTS	535 E Carson St, Carson, 90745-2736	84	FHA	Carson
THE VILLAGGIO II AKA CARSON AP	555 E Carson St, Carson, 90745-2722	83	LIHTC	Carson
Veteran's Village of Carson	600 W Carson Street, Carson, CA 90745	50	TCAC	Carson
CARSON TERRACE	632 E 219th St, Carson, 90745-3206	61	LIHTC	Carson
Carson City Center Senior Housing	708 E Carson Street, Carson, CA 90745	85	TCAC	Carson
CARSON CITY CENTER SENIOR HOUSING	720 E Carson St, Carson, 90745	85	LIHTC	Carson
CLAREMONT VILLAS SENIOR	100 S Indian Hill Blvd, Claremont, 91711-4900	153	LIHTC	Claremont
COURIER PLACE APARTMENTS	111 S College Ave, Claremont, 91711-5003	75	LIHTC	Claremont
ACCESS VILLAGE	1730 N Towne Ave, Claremont, 91711-3231	23	Section 8	Claremont
CLAREMONT TOWNHOMES	670 W San Jose Ave, Claremont, 91711-5409	48	FHA	Claremont
CLAREMONT VILLAGE COMMONS	965 W Arrow Hwy, Claremont, 91711-4816	149	LIHTC	Claremont
ROSEWOOD PARK SENIOR APARTMENTS	2230 S Eastern Ave, Commerce, 90040-1441	93	LIHTC	Commerce
COMMERCE FAMILY HOMES	6201 Emil Ave, Commerce, 90040-3724	10	Section 8	Commerce
COMMERCE WATCHER ST HOMES	7010 Watcher St, Commerce, 90040-3739	4	Section 8	Commerce
TELACU MANOR	7100 E Gage Ave, Commerce, 90040-3800	75	Section 8	Commerce
TELACU GARDENS	7131 E Gage Ave, Commerce, 90040-3862	23	Section 8	Commerce
CURRY TEMPLE SENIOR APARTMENTS	1001 N Hickory Ave, Compton, 90220-2133	48	LIHTC	Compton
SOUTH BAY RETIREMENT RESIDENCE	1001 W Cressey St, Compton, 90222-3835	74	Section 8	Compton
E BOYD ESTERS MANOR	1101 N Central Ave, Compton, 90222-3636	50	Section 8	Compton
Douglas Park Apartments (Site B)	1225 N Culver Avenue, Compton, CA 90222		TCAC	Compton
DOUGLAS PARK APARTMENTS	145 W Rosecrans Ave, Compton, 90222-4025	72	Section 8	Compton
CASA DOMINGUEZ	1571 S Atlantic Dr, E Rancho Dominguez, 90221	69	LIHTC	Compton
SANTA FE APARTMENTS	1912 N Santa Fe Ave, Compton, 90221-1000	57	FHA	Compton
COMPTON SENIOR APARTMENTS	302 N Tamarind Ave, Compton, 90220-2472	74	LIHTC	Compton
ST TIMOTHY'S MANOR	415 S Oleander Ave, Compton, 90220-3145	21	Section 8	Compton
ST TIMOTHY'S TOWER	425 S Oleander Ave, Compton, 90220-3156	112	Section 8	Compton
PARK VILLAGE APARTMENTS (AKA JASMINE GARDEN)	601 W Corregidor St, Compton, 90220-3625	162	LIHTC	Compton
NEW WILMINGTON ARMS-2	700 E Laurel St, Compton, 90221-3222	164	Section 8	Compton
Park Village Apartments	708 W Corregidor, Compton, CA 90220	164	TCAC	Compton
Cienega Gardens Apartments	1211 Lyman Avenue, Covina, CA 91724	178	TCAC	Covina
LARK ELLEN	1350 E San Bernardino Rd, W Covina, 91791-1089	122	FHA	Covina
CIENEGA GARDENS	1956 E Cienega Ave, Covina, 91724-1741	178	LIHTC	Covina
Las Brisas Apartments	4339 Elizabeth Street, Cudahy, CA, 90201	99	TCAC	Cudahy
LAS BRISAS APARTMENTS	4343 Elizabeth St, Cudahy, 90201-5723	99	LIHTC	Cudahy
CLARA PARK VILLAGE	4805 Clara St, Cudahy, 90201-5200	50	FHA	Cudahy
CLARA COURT	5159 Clara St, Cudahy, 90201-4401	35	LIHTC	Cudahy
LIVE OAKS GARDEN	5203 Live Oak St, Bell, 90201-4400	32	LIHTC	Cudahy
ELIZABETH COURT	5225 Elizabeth St, Cudahy, 90201-5312	25	LIHTC	Cudahy
Culver City Rotary Plaza	1092 Orcutt Road, Culver City, CA 90230	99	TCAC	Culver City
Tilden Terrace	11042 Washington Blvd, Culver City, CA 90232	20	TCAC	Culver City
TILDEN TERRACE	11048 Washington Blvd, Culver City, 90232	20	LIHTC	Culver City
Culver City Terraces	11250 Playa Street Culver City, CA 90230	1	HCD	Culver City
WASHINGTON COURT	12525 Washington Pl, Los Angeles, 90066-4883	30	LIHTC	Culver City
CAROLINE HOUSE	3434 Caroline Ave, Culver City, 90232-7426	3	Section 8	Culver City
ERAS HOME II	4215 Keystone Ave, Culver City, 90232-3434	6	Section 8	Culver City
ACCESSIBLE APARTMENTS NO 3	4222 Van Buren Pl, Culver City, 90232-2835	12	Section 8	Culver City
CULVER CITY ROTARY PLAZA	5100 Overland Ave, Culver City, 90230-4967	100	Section 8	Culver City
CULVER CITY SENIOR HSG	5168 Sepulveda Blvd, Culver City, 90230	48	FHA	Culver City
HOMEWARD BOUND-CULVER CITY	6000 Canterbury Dr Unit D305, Culver City, 90230-6807	8	Section 8	Culver City
HOMEWARD BOUND-LOS ANGELES	6151 Canterbury Dr, Culver City, 90230-7149	8	Section 8	Culver City
Homeward Bound	Scattered Sites Culver City, CA 90230	1	HCD	Culver City
ADCO APARTMENTS	11528 Adco Ave, Downey, 90241-4156	8	HOME	Downey
DOWNEY SENIOR APARTMENTS	8133 3rd St, Downey, 90241-3631	29	LIHTC	Downey
DOWNEY VIEW	8314 2nd St, Downey, 90241-3862	49	LIHTC	Downey
BIRCHCREST APARTMENTS	8525 Paramount Blvd, Downey, 90240-2165	62	LIHTC	Downey
DUARTE MANOR	1235 Highland Ave, Duarte, 91010-2556	42	Section 8	Duarte
ROYAL VISTA TERRACE	1310 Royal Oaks Dr, Duarte, 91010-1718	74	Section 8	Duarte
Andres Duarte Terrace II	1700 Huntington Drive, Duarte, CA 91010	42	TCAC	Duarte
ANDRES DUARTE TERRACE	1730 Huntington Dr, Duarte, 91010-2538	79	Section 8	Duarte
DUARTE GARDENS	1901 Buena Vista St, Duarte, 91010-3029	100	Section 8	Duarte

**LIST OF PROJECTS BY CITY IN LOS ANGELES COUNTY**

PROJECT NAME	PROJECT ADDRESS	UNITS	TYPE	CITY
HERITAGE PARK SENIOR APARTMENTS	915 Highland Ave, Duarte, 91010-1941	118	LIHTC	Duarte
SINGING WOOD SENIOR HOUSING	10100 Valley Blvd, El Monte, 91731	109	LIHTC	El Monte
GARVEY COURT	10127 Garvey Ave, El Monte, 91733-2066	67	LIHTC	El Monte
PALM GARDEN APARTMENTS	10130 Valley Blvd, El Monte, 91731	89	LIHTC	El Monte
PACIFIC TOWERS	10450 Valley Blvd, El Monte, 91731-2477	100	FHA	El Monte
NEIGHBORHOOD STABILIZATION PROGRAM FORECLOSURE	11154 Bonwood Rd, El Monte, 91733-2848	3	HOME	El Monte
EL MONTE VETERANS VILLAGE	11240 Ramona Blvd, El Monte, 91731-2771	40	LIHTC	El Monte
EL MONTE DEVELOPMENT YOUTH CENTER	11332 Coffield Ave, El Monte, 91731-2707	2	HOME	El Monte
CHERRYLEE GARDENS	11620 Cherylee Dr, El Monte, 91732-1401	77	LIHTC	El Monte
VILLA RAINTREE	11905 Ferris Rd, El Monte, 91732-2360	70	Section 8	El Monte
CASA DE ESPERANZA	12000 Denholm Dr, El Monte, 91732-3533	8	Section 8	El Monte
	12057 Deana St, El Monte, 91732	1	HOME	El Monte
TYLER COURT	3348 Tyler Ave, El Monte, 91731-3163	19	LIHTC	El Monte
MID VALLEY TRANSITIONAL HOUSING PROJECT	3418 Cogswell Rd, El Monte, 91732-2730	2	HOME	El Monte
TRANSITIONAL HOUSING FACILITY	3424 Cogswell Rd, El Monte, 91732-2730	1	HOME	El Monte
TELACU AMADOR	3436 Tyler Ave, El Monte, 91731-3100	69	Section 8	El Monte
THE EXCHANGE AT GATEWAY APARTMENTS	3501 Santa Anita Ave, El Monte, 91731-2426	131	LIHTC	El Monte
	3537 Meeker Ave, El Monte, 91731-3213	2	HOME	El Monte
	3567 Palm Dr, El Monte, 91731-2609	1	HOME	El Monte
El Monte Metro	3650 Center Avenue, El Monte, CA 91731	27	TCAC	El Monte
Flamingo Garden Senior	3711 Cogswell Road, El Monte, CA 91732	58	TCAC	El Monte
	3815 Penn Mar Ave, El Monte, 91732-2415	1	HOME	El Monte
TELACU EL ENCANTO	3843 Maxson Rd, El Monte, 91732-2451	70	Section 8	El Monte
BLESSED ROCK OF EL MONTE	4111 Tyler Ave, El Monte, 91731-1940	137	FHA	El Monte
	4400 Maxson Rd, El Monte, 91732-2050	2	HOME	El Monte
	4704 Peck Rd, El Monte, 91732-1394	22	PBV	El Monte
BALDWIN ROSE FAMILY VETERAN HOUSING	9960 Bessie Ave, El Monte, CA 91731	54	TCAC	El Monte
Palo Verde	NOT LISTED	45	LADMH	El Monte
CASIMIR HOUSE	15920 Casimir Ave, Gardena, 90249-4822	3	Section 8	Gardena
GARDENA S PARK SR CITIZENS	17100 S Park Ln, Gardena, 90247-5758	126	Section 8	Gardena
GARDENA MARINE AV SR HSG	1715 W 158th St, Gardena, 90247-6101	79	Section 8	Gardena
GARDENA SR HSG	17150 S Park Ln, Gardena, 90247-5772	74	FHA	Gardena
SPRING PARK	2010 W El Segundo Blvd, Gardena, 90249-1878	36	Section 8	Gardena
IVY GLEN APARTMENTS	113 N Cedar St, Glendale, 91206-4453	24	Section 8	Glendale
Glendale Arts Colony	121 N Kenwood Street, Glendale, CA, 91206	69	TCAC	Glendale
PARK PASEO	123 S Isabel St, Glendale, 91205-1176	96	Section 8	Glendale
CASA DE LA PALOMA	133 S Kenwood St, Glendale, 91205-1038	166	Section 8	Glendale
5th & Sonora Apartments	1412 5th Street, Glendale, CA 91201	65	TCAC	Glendale
THE OTTO GRUBER HOUSE	143 S Isabel St, Glendale, 91205-4938	40	HOME	Glendale
METROPOLITAN CITY LIGHTS	1760 Gardena Ave, Glendale, 91204-2948	64	LIHTC	Glendale
	1911 Gardena Ave, Glendale, 91204-2929	9	HOME	Glendale
GARDENS ON GARFIELD	303 E Garfield Ave, Glendale, 91205-3951	29	LIHTC	Glendale
GARDENS ON GARFIELD AFFORDABLE APARTMENTS	307 E Garfield Ave, Glendale, 91205	29	HOME	Glendale
CYPRESS SENIOR LIVING	311 E Cypress St, Glendale, 91205-3333	17	LIHTC	Glendale
SILVERCREST- GLENDALE	313 W GARFIELD AVE, GLENDALE, 91204	74	Section 8	Glendale
VETERAN VILLAGE OF GLENDALE	327 Salem St, Glendale, 91203-2512	43	LIHTC	Glendale
METRO LOMA	328 Mira Loma Ave, Glendale, 91204-3509	43	LIHTC	Glendale
THE GARDENS	333 Monterey Rd, Glendale, 91206-2074	74	Section 8	Glendale
GLENDALE CITY LIGHTS	3673 San Fernando Rd, Glendale, 91204-2994	67	LIHTC	Glendale
VASSAR CITY LIGHTS	3685 San Fernando Rd, Glendale, 91204	70	LIHTC	Glendale
412 - 422 E HARVARD	412 E HARVARD ST, GLENDALE, 91205	52	HOME	Glendale
HERITAGE PARK AT GLENDALE	420 E Harvard St, Glendale, 91205-1063	51	LIHTC	Glendale
PALMER HOUSE	555 E Palmer Ave, Glendale, 91205-4712	21	LIHTC	Glendale
SALVATION ARMY 615 CHESTER PROJECT	615 Chester St, Glendale, 91203-3749	4	HOME	Glendale
PALMER PARK MANOR	617 E Palmer Ave, Glendale, 91205-3462	12	Section 8	Glendale
Glendale Accessible Apartments	6200 San Fernando Road Glendale, CA 91201	1	HCD	Glendale
GLENDALE ACCESSIBLE APARTMENTS	6206 San Fernando Rd, Glendale, 91201	23	Section 8	Glendale
ORANGE GROVE APARTMENTS	626 Orange Grove Ave, Glendale, 91205	23	LIHTC	Glendale
700 ORANGE GROVE	700 Orange Grove Ave, Glendale, 91205-1717	24	HOME	Glendale
MAPLE PARK APARTMENTS	711 E Maple St, Glendale, 91205-2365	24	Section 8	Glendale
MONTE VISTA APARTMENTS (GLENDALE)	714 E Elk Ave, Glendale, 91205-1701	9	LIHTC	Glendale
GLENDORA GARDENS	340 N Wabash Ave, Glendora, 91741-2672	105	Section 8	Glendora
ELWOOD FAMILY APARTMENTS	635 Elwood Ave, Glendora, 91740-6383	86	LIHTC	Glendora
Elwood Family Apartments	842 E Route 66 Glendora, CA 91740	1	HCD	Glendora
	12501 Kornblum Ave, Hawthorne, 90250-4791	3	HOME	Hawthorne
TELACU SENIOR HOUSING	13000 Doty Ave, Hawthorne, 90250-0411	75	Section 8	Hawthorne
ICON ON ROSECRANS	14135 Cerise Ave, Hawthorne, 90250-8386	126	LIHTC	Hawthorne
TELACU TERRACE	4536 W 118th St, Hawthorne, 90250-2232	75	FHA	Hawthorne
Marineland Mobilehome Park	531 Pier Avenue Hermosa Beach, CA 90254	1	HCD	Hermosa Beach
RUGBY PLAZA	3660 RUGBY AVE, HUNTINGTON PARK,	183	LIHTC	Huntington Park

## LIST OF PROJECTS BY CITY IN LOS ANGELES COUNTY

PROJECT NAME	PROJECT ADDRESS	UNITS	TYPE	CITY
	6308 Bissell St, Huntington Park, 90255	6	HOME	Huntington Park
HUNTINGTON PLAZA APARTMENTS	6330 Rugby Ave, Huntington Park, 90255	182	LIHTC	Huntington Park
MOSAIC GARDENS AT HUNTINGTON PARK	6337 Middleton St, Huntington Park, 90255-3866	23	LIHTC	Huntington Park
6340 BISSELL STREET APARTMENTS PROJECT	6340 Bissell St, Huntington Park, 90255-3673	4	HOME	Huntington Park
ACQUISITION/REHAB 6342-6344 BISSELL ST	6342 Bissell St, Huntington Park, 90255-4521	4	HOME	Huntington Park
CASA RITA	6508 Rita Ave, Huntington Park, 90255-4161	102	LIHTC	Huntington Park
CASA BONITA SENIOR APARTMENTS	6512 Rugby Ave, Huntington Park, 90255-6953	79	LIHTC	Huntington Park
Middleton Place	6614 Middleton Street, Huntington Park, CA 90255	19	TCAC	Huntington Park
	6822 Malabar St, Huntington Park, 90255-4045	10	HOME	Huntington Park
CONCORD HUNTINGTON PARK	6900 Seville Ave, Huntington Park, 90255-4970	162	FHA	Huntington Park
Huntington Square	NOT LISTED	20	LADMH	Huntington Park
INGLEWOOD MEADOWS	1 S Locust St, Inglewood, 90301-1808	199	FHA	Inglewood
	1 W Manchester Blvd, Inglewood, 90301-1764	1	HOME	Inglewood
HOME-CHDO: CHURCH OF GOD PROJECT	109 E Buckthorn St, Inglewood, 90301-4930	6	HOME	Inglewood
REGENCY TOWERS	151 N Locust St, Inglewood, 90301-1864	103	Section 8	Inglewood
REGENT PLAZA	201 W Regent St, Inglewood, 90301-1249	107	FHA	Inglewood
PACIFIC RIM APARTMENTS	230 S Grevillea Ave, Inglewood, 90301-2349	39	Section 8	Inglewood
MIDNIGHT MISSION MULTIFAMILY REHAB	339 E Plymouth St, Inglewood, 90302-2446	11	HOME	Inglewood
HOMEWARD BOUND 2000	419 E Tamarack Ave, Inglewood, 90301-6309	2	Section 8	Inglewood
Crossroads	432 E Spruce Ave, #87 & 419 E Tamarack Ave.#31 Inglewood, CA	1	HCD	Inglewood
PATH Villas Eucalyptus	502 S Eucalyptus Avenue, Inglewood, CA 90301	39	TCAC	Inglewood
GRACE MANOR	508 Grace Ave, Inglewood, 90301-1338	5	Section 8	Inglewood
Good Shepherd Homes	510 Centinela Ave, Inglewood, CA 90302	69	TCAC	Inglewood
HOME-CHDO: GOOD SHEPHERDS	512 Centinela Ave, Inglewood, 90302-3205	30	HOME	Inglewood
REGENT SQUARE	527 W Regent St, Inglewood, 90301-1198	143	LIHTC	Inglewood
HOMEWARD BOUND-INGLEWOOD	550 W Regent St, Inglewood, 90301-1080	4	Section 8	Inglewood
MARKET PARK APARTMENTS	601 N Market St, Inglewood, 90302-3047	50	Section 8	Inglewood
AERICK APARTMENTS	615 Aerick St, Inglewood, 90301-1937	4	HOME	Inglewood
	708 W Beach Ave, Inglewood, 90302-2002	1	HOME	Inglewood
WESTSIDE II	725 Hindry Ave, Inglewood, 90301-3259	196	LIHTC	Inglewood
	7301-7315 S Crenshaw Boulevard	24	HCIDLA	Inglewood
EUCALYPTUS PARK	811 N Eucalyptus Ave, Inglewood, 90302-2236	93	FHA	Inglewood
PATH VILLAS OSAGE APARTMENTS	812 S Osage Ave, Inglewood, 90301-3550	19	LIHTC	Inglewood
Fairview Heights Apartments	923 E Redondo Blvd, Inglewood, CA 90302	100	TCAC	Inglewood
OSAGE SENIOR VILLAS	924 S Osage Ave, Inglewood, 90301-4100	72	LIHTC	Inglewood
SOMERSET GLEN APARTMENTS	13380 Hillsborough Dr, La Mirada, 90638-6410	160	LIHTC	La Mirada
LA MIRADA SR HSG	14129 Adoree St, La Mirada, 90638-1900	74	Section 8	La Mirada
LA MIRADA SENIOR APARTMENTS	15811 Alicante Rd, La Mirada, 90638-3200	100	LIHTC	La Mirada
BREEZEWOOD VILLAGE	16000 Grayville Dr, La Mirada, 90638-2612	122	FHA	La Mirada
Arboleda Apartments	1040 N Unruh Avenue, La Puente, CA 91744	73	TCAC	La Puente
La Puente Park Apartments	14714 E Prichard Street, La Puente, CA 91744	131	TCAC	La Puente
LA PUENTE PRK APARTMENTS	14730 Prichard St, La Puente, 91744-3649	132	Section 8	La Puente
AMAR PLAZA	15624 Amar Rd, La Puente, 91744-2949	42	Section 8	La Puente
LA VILLA PUENTE APARTMENTS	17351 Main St, La Puente, 91744-5155	120	LIHTC	La Puente
NANTES MANOR	775 N Nantes Ave, La Puente, 91744-2778	40	Section 8	La Puente
Cedar Springs Apartments	1251 Palomares Avenue, La Verne, CA, 91750	35	TCAC	La Verne
CEDAR SPRINGS APARTMENTS	1319 Palomares St, La Verne, 91750-5244	48	PBV	La Verne
	1325 Palomares St, La Verne, 91750-5233	11	PBV	La Verne
CANYON TERRACE	2400 San Dimas Canyon Rd, La Verne, 91750-4761	140	Section 8	La Verne
VINTAGE GROVE SENIOR APARTMENTS	3625 Williams Ave, La Verne, 91750-3113	109	LIHTC	La Verne
Cedar Springs Apartments	NOT LISTED	10	LADMH	La Verne
SEASONS II SENIOR APARTMENTS	21309 Bloomfield Ave, Lakewood, 90715-2343	83	LIHTC	Lakewood
CANDLEWOOD PARK	4051 Candlewood St, Lakewood, 90712-1649	80	Section 8	Lakewood
VILLAGE POINTE	1037 E Avenue K, Lancaster, 93535-4856	80	Section 8	Lancaster
LANCASTER	1530 W Avenue K8, Lancaster, 93534-6305	11	HOME	Lancaster
Cedar Ridge Apartments	2105 E Avenue J8, Lancaster, CA 93535	109	TCAC	Lancaster
CEDAR RIDGE APARTMENTS	2115 El Domingo Cir, Lancaster, 93536-5783	109	LIHTC	Lancaster
AVENIDA CROSSING APARTMENTS	2317 E Avenue J8, Lancaster, 93535	77	LIHTC	Lancaster
Regency Apartments	2317 W Avenue J-8, Lancaster, CA 93534	77	TCAC	Lancaster
ANTELOPE VALLEY APARTMENTS	3107 W Avenue K4, Lancaster, 93536-6606	120	Section 8	Lancaster
Kensington Campus	32nd Street West, Lancaster, CA 93536	50	TCAC	Lancaster
SIERRA RETIREMENT VILLAGE	43321 Sierra Hwy, Lancaster, 93534-6400	96	LIHTC	Lancaster
COLLEGE PARK APARTMENTS (LANCASTER)	43359 30th St W, Lancaster, 93536-5318	58	NHPD	Lancaster
Antelope Valley Apartments	43460 32nd Street West, Lancaster, CA 93536	119	TCAC	Lancaster
VILLAGE POINTE APARTMENTS	43732 Challenger Way, Lancaster, 93535-4191	199	LIHTC	Lancaster
AURORA VILLAGE II	43945 12th St W, Lancaster, 93534-4799	138	LIHTC	Lancaster
Antelope Valley Veterans and Families	44000 Sahuayo Street, Lancaster, CA 93535	74	TCAC	Lancaster
VILLAGE AT BEECHWOOD	44063 Beech Ave, Lancaster, 93534-4401	99	LIHTC	Lancaster
	44221 Kingtree Ave, Lancaster, 93534-4144	13	MR	Lancaster
SAGEBRUSH OF DOWNTOWN	44825 Elm Ave, Lancaster, 93534-3161	20	LIHTC	Lancaster

## LIST OF PROJECTS BY CITY IN LOS ANGELES COUNTY

PROJECT NAME	PROJECT ADDRESS	UNITS	TYPE	CITY
The Sagebrush of Downtown	44826 Fig Avenue, Lancaster, CA 93534	20 TCAC		Lancaster
ESSEX APARTMENTS	44916 10th St W, Lancaster, 93534-2373	149 LIHTC		Lancaster
ARBOR ON DATE	44927 Date Ave, Lancaster, 93534-2409	40 HOME		Lancaster
CITY OF LANCASTER	44941 Elm Ave, Lancaster, 93534	76 HOME		Lancaster
ARBOR COURT I	44958 10th St W, Lancaster, 93534-3058	83 LIHTC		Lancaster
LAUREL CREST APARTMENTS	45114 Beech Ave, Lancaster, 93534	72 HOME		Lancaster
FERNWOOD APARTMENTS	45151 Fern Ave, Lancaster, 93534-2346	75 Section 8		Lancaster
Poppyfields Estates	530 and 506 W Jackman Avenue Lancaster, CA 93534	1 HCD		Lancaster
ARBOR FIELDS	530 W Jackman St, Lancaster, 93534-2553	99 LIHTC		Lancaster
Laurel Crest	531 W Jackman Street Lancaster, CA 93534	1 HCD		Lancaster
SIERRA VILLA EAST	621 E Avenue I, Lancaster, 93535-2019	90 Section 8		Lancaster
MAYFLOWER GARDENS II	6570 W Avenue L12, Lancaster, 93536-3807	76 Section 8		Lancaster
ARBOR LOFTS	665 W Lancaster Blvd, Lancaster, 93534	20 LIHTC		Lancaster
The Sagebrush of Downtown II	707 Milling Street, Lancaster, CA 93534	39 TCAC		Lancaster
Arbor Gardens Senior II Apartments	710 W Kettering Street Lancaster, CA 93534	1 HCD		Lancaster
LANCASTER HOMES APARTMENTS	711 W Jackman St, Lancaster, 93534-2464	120 Section 8		Lancaster
Arbor Gardens Senior Apartments	716 W Kettering Street Lancaster, CA 93534	1 HCD		Lancaster
THE SAGEBRUSH OF DOWNTOWN II	725 W Milling St, Lancaster, 93534-3168	39 LIHTC		Lancaster
ARBOR GROVE	855 W Jackman St, Lancaster, 93534-2323	150 LIHTC		Lancaster
Kensington II	Avenue I and 32nd Street West, Lancaster, CA 93536	50 TCAC		Lancaster
Lancaster Shared Housing	NOT LISTED	12 LADMH		Lancaster
LAWNDALE SENIOR HOUSING	4702 W 153rd Pl, Lawndale, 90260	56 FHA		Lawndale
PENNINSULA COMMITTEE HOUSE	1729 252nd St, Lomita, 90717-1911	10 Section 8		Lomita
Grandview Mobile Home Park	24100 Pennsylvania Avenue Lomita, CA 90717	1 HCD		Lomita
LOMITA MANOR	24925 Walnut St, Lomita, 90717-1977	78 PH		Lomita
LOMITA KIWANIS GARDEN	25109 Ebony Ln, Lomita, 90717-1984	67 Section 8		Lomita
HARBOR HILLS	26401 Western Ave, Lomita, 90717-3736	301 PH		Lomita
Harbor Hills (family/senior)	26607 S Western Ave., Lomita 90717	301 LACDA		Lomita
Carmelitos (family)	1000 Via Wanda, Long Beach 90805	558 LACDA		Long Beach
PROVIDENCE GARDENS	1011 Pine Ave, Long Beach, 90813-3149	200 FHA		Long Beach
MF-HICKMAN-1027	1027 Pacific Ave, Long Beach, 90813-3021	7 HOME		Long Beach
COURTYARDS IN LONG BEACH	1027 Redondo Ave, Long Beach, 90804	44 LIHTC		Long Beach
CASITAS DEL MAR II	1030 Olive Ave, Long Beach, 90813-3519	3 Section 8		Long Beach
	1034 Daisy Ave, Long Beach, 90813-2998	8 HOME		Long Beach
MERIT HALL APARTMENTS	1035 Lewis Ave, Long Beach, 90813-3682	19 Section 8		Long Beach
	1085 Hoffman Ave, Long Beach, 90813-3854	9 HOME		Long Beach
GRISHAM COMMUNITY HOUSING	11 W 49th St, Long Beach, 90805-7704	94 LIHTC		Long Beach
MF-PHAN	1108 Magnolia Ave, Long Beach, 90813-2914	2 HOME		Long Beach
BEECHWOOD TERRACE	1117 Elm Ave, Long Beach, 90813-3299	25 LIHTC		Long Beach
ST MARY'S TOWER	1120 Atlantic Ave, Long Beach, 90813-3378	148 Section 8		Long Beach
	1127 Magnolia Ave, Long Beach, 90813-2953	5 HOME		Long Beach
MF-OCEAN1131 ST LOUIS	1131 Saint Louis Ave, Long Beach, 90804-7693	10 HOME		Long Beach
	1133 Pine Ave, Long Beach, 90813-3133	11 HOME		Long Beach
The Courtyards in Long Beach (Site B)	1134 Stanley Ave., Long Beach, CA 90804	TCAC		Long Beach
NEW HOPE HOME	1150 E New York St, Long Beach, 90813-2217	140 Section 8		Long Beach
Grisham Community Housing	11-71 W 49th Street Long Beach, CA 90805	1 HCD		Long Beach
Beacon Place	1201 Long Beach Boulevard, Long Beach, CA 90813	38 TCAC		Long Beach
MULTI FAMILY - COMP CHILD DEVELOPMENT	1215 Junipero Ave, Long Beach, 90804-3514	1 HOME		Long Beach
	1228 Raymond Ave, Long Beach, 90804-3530	6 HOME		Long Beach
Long Beach Regal	1235 Long Beach Blvd, Long Beach, CA 90813	1 HCD		Long Beach
Beacon Pointe	1235 Long Beach Boulevard, Long Beach, CA 90813	120 TCAC		Long Beach
MF-HELPFUL HOUSING E 17TH ST	1240 E 17th St, Long Beach, 90813-2254	12 HOME		Long Beach
CASITAS DEL MAR I	1324 E Hellman St, Long Beach, 90813-4981	4 Section 8		Long Beach
MF-OCEAN1368CHERRY	1368 Cherry Ave, Long Beach, 90813-2537	10 HOME		Long Beach
Long Beach Villas	1400 Long Beach Blvd, Long Beach, CA 90813	64 TCAC		Long Beach
CASITAS DEL MAR III	1430 E 17th St, Long Beach, 90813-2312	3 Section 8		Long Beach
SEA GATE VILLAGE	1450 Locust Ave, Long Beach, 90813-5626	44 LIHTC		Long Beach
SEAMIST TOWER	1451 Atlantic Ave, Long Beach, 90813-2076	74 Section 8		Long Beach
MF-OCEAN STRUCTURE 1483 MLK	1483 Martin Luther King Jr Ave, Long Beach, 90813-2155	8 HOME		Long Beach
EVERGREEN APARTMENTS	1528 Freeman Ave, Long Beach, 90804-1774	78 LIHTC		Long Beach
NEW CONSTRUC.RENTAL-EFFECTIVE HOUSING SO	1601 Pacific Ave, Long Beach, 90813	19 HOME		Long Beach
MF-OCEAN1623 SHERMAN	1623 Sherman Pl, Long Beach, 90804-1318	10 HOME		Long Beach
PACIFIC CITY LIGHTS	1643 Pacific Ave, Long Beach, 90813-6703	41 LIHTC		Long Beach
Las Ventanas Apartments	1795 Long Beach Blvd, Long Beach, CA 90813	101 TCAC		Long Beach
Evergreen Apartments (Site A)	1801 E 68th Street, Long Beach, CA 90805	78 TCAC		Long Beach
	1823 E 68th St, Long Beach, 90805-1672	79 HOME		Long Beach
Vistas del Puerto Apartments	1836 Locust Ave, Long Beach, CA 90806	47 TCAC		Long Beach
MF-DECRO1843	1843 Cedar Ave, Long Beach, 90806-6149	32 HOME		Long Beach
MF-DECRO1855	1855 Cedar Ave, Long Beach, 90806-6151	42 HOME		Long Beach
MF-1880 PINE	1880 Pine Ave, Long Beach, 90806-5479	11 HOME		Long Beach

## LIST OF PROJECTS BY CITY IN LOS ANGELES COUNTY

PROJECT NAME	PROJECT ADDRESS	UNITS	TYPE	CITY
The Spark at Midtown	1900 Long Beach Boulevard, Long Beach, CA 90806	94	TCAC	Long Beach
MULTI-JOHNSON	1971 Pasadena Ave, Long Beach, 90806-5548	2	HOME	Long Beach
LONG BEACH SENIOR ARTISTS COLONY	200 E Anaheim St, Long Beach, 90813-5432	160	LIHTC	Long Beach
Anchor Place	2000 River Avenue, Long Beach, CA 90810	119	TCAC	Long Beach
CABRILLO GATEWAY	2000 San Gabriel Ave, Long Beach, 90810-3601	80	LIHTC	Long Beach
	2001 Cedar Ave, Long Beach, 90806-4655	9	HOME	Long Beach
VILLAGES AT CABRILLO	2001 River Ave, Long Beach, 90810-3622	196	LIHTC	Long Beach
MF-HELPFUL HOUSING 2012	2012 E 7th St, Long Beach, 90804-4542	10	HOME	Long Beach
Springdale W Apartments	2095 W Spring Street, Long Beach, CA 90810	406	TCAC	Long Beach
FAMILY COMMONS AT CABRILLO	2111 W Williams St, Long Beach, 90810-3627	200	LIHTC	Long Beach
MF - CENTURY HOUSING	2112 W Willard St, Long Beach, 90810-3436	81	HOME	Long Beach
LONG BEACH + 21ST APARTMENTS	2114 Long Beach Blvd, Long Beach, 90806-4814	40	LIHTC	Long Beach
LONG BEACH MANOR	2209 Clark Ave, Long Beach, 90815-2522	6	Section 8	Long Beach
KIR2240	2240 Olive Ave, Long Beach, 90806-4440	2	HOME	Long Beach
LONG BEACH & ANAHEIM	225 E 12th St, Long Beach, 90813-3190	38	LIHTC	Long Beach
	2266 Locust Ave, Long Beach, 90806-4381	8	HOME	Long Beach
MF-OCEAN2284	2284 Long Beach Blvd, Long Beach, 90806-4472	11	HOME	Long Beach
LUTHERAN TOWERS	2340 E 4th St, Long Beach, 90814-1173	92	Section 8	Long Beach
LONG BEACH BURNETT APARTMENTS	2355 Long Beach Blvd, Long Beach, 90806-3289	36	LIHTC	Long Beach
PLYMOUTH WEST	240 Chestnut Ave, Long Beach, 90802-2949	196	FHA	Long Beach
	240 W 7th St, Long Beach, 90813-4268	26	PBV	Long Beach
BELMENO MANOR	2441 Belmont Ave, Long Beach, 90815-1704	6	Section 8	Long Beach
PACIFIC COURT APARTMENTS	250 Pacific Ave, Long Beach, 90802-3000	29	LIHTC	Long Beach
PALACE HOTEL	2640 E Anaheim St, Long Beach, 90804-1209	13	LIHTC	Long Beach
AMERICAN GOLD STAR MANOR	3021 N Gold Star Dr, Long Beach, 90810-2708	337	LIHTC	Long Beach
American Gold Star Manor	3080 Gold Star Dr., Long Beach, CA 90810	337	TCAC	Long Beach
MF-HELPFUL HOUSING	310 Lime Ave, Long Beach, 90802-2653	14	HOME	Long Beach
SPRINGDALE W APARTMENTS I & II	3120 N Springdale Dr, Long Beach, 90810-2696	406	LIHTC	Long Beach
	319 Hermosa Ave, Long Beach, 90802-3860	10	HOME	Long Beach
Lois Apartments	321 W 7th Street Long Beach, CA 90813	1	HCD	Long Beach
IMMANUEL PLACE (FKA IMMANUEL SENIOR HOUSING)	3215 E 3rd St, Long Beach, 90814-2511	24	LIHTC	Long Beach
	327 W Pacific Coast Hwy, Long Beach, 90806-6169	5	HOME	Long Beach
MF-DECRO3281	3281 E Artesia Blvd, Long Beach, 90805-2868	36	HOME	Long Beach
MF-NGET	329 E 19th St, Long Beach, 90806-6209	4	HOME	Long Beach
RAMONA PARK SENIOR	3290 E Artesia Blvd, Long Beach, 90805-7000	60	LIHTC	Long Beach
CITYVIEW APARTMENTS (FKA BRETHREN MANOR)	3333 Pacific Pl, Long Beach, 90806-1259	279	LIHTC	Long Beach
The Courtyards in Long Beach (Site C)	350 E Esther St., Long Beach, CA 90804		TCAC	Long Beach
Federation Tower Apartments	3799 E Willow Street, Long Beach, CA 90815	49	TCAC	Long Beach
FEDERATION TOWER	3801 E Willow St, Long Beach, 90815-1734	50	Section 8	Long Beach
CASA CORAZON	408 Elm Ave, Long Beach, 90802-2428	24	Section 8	Long Beach
MF-OCEAN419	419 W 5th St, Long Beach, 90802-2225	11	HOME	Long Beach
CAMBRIDGE PLACE	421 W 33rd St, Long Beach, 90806-7386	24	LIHTC	Long Beach
	4410 N Banner Dr, Long Beach, 90807-2336	7	HOME	Long Beach
MF-BARNCARD442	442 Cedar Ave, Long Beach, 90802-2252	22	HOME	Long Beach
PCH & Magnolia	460 W Pacific Coast Highway, Long Beach, CA 90806	39	TCAC	Long Beach
SCHERER PARK APARTMENTS	4676 Long Beach Blvd, Long Beach, 90805-6961	57	Section 8	Long Beach
Beachwood Apartments	475 W 5th Street and 505 W 6th Street, Long Beach, CA 90802	44	TCAC	Long Beach
Grisham Community Housing	4901 Ruth Ave., Long Beach, CA 908050000	94	TCAC	Long Beach
BEACHWOOD APARTMENTS	505 W 6th St, Long Beach, 90802-1109	44	Section 8	Long Beach
ELM AVENUE APARTMENTS	530 Elm Ave, Long Beach, 90802-2413	16	LIHTC	Long Beach
	532 E Esther St, Long Beach, 90813-1966	6	HOME	Long Beach
NORTHPOINTE APARTMENTS II	5441 N Paramount Blvd, Long Beach, 90805-5128	526	LIHTC	Long Beach
MF-DALBEY	547 E Dayman St, Long Beach, 90806-5554	10	HOME	Long Beach
LONG BEACH SENIOR HOUSING	575 E Vernon St, Long Beach, 90806-3180	65	Section 8	Long Beach
COVENANT MANOR	600 E 4th St, Long Beach, 90802-2681	100	Section 8	Long Beach
MF DECRO6185	6185 Linden Ave, Long Beach, 90805-7905	18	HOME	Long Beach
BELWOOD ARMS APARTMENTS	6301 Atlantic Ave, Long Beach, 90805-2974	33	LIHTC	Long Beach
MF-ROJERO	633 W 5th St, Long Beach, 90802-2120	6	HOME	Long Beach
MF DECRO6371	6371 Linden Ave, Long Beach, 90805-2370	24	HOME	Long Beach
MULTI-OCEAN	67 Alamitos Ave, Long Beach, 90802-5472	10	HOME	Long Beach
PACIFIC COAST VILLA	690 E Pacific Coast Hwy, Long Beach, 90806-5520	50	Section 8	Long Beach
PARK PACIFIC TOWER	714 Pacific Ave, Long Beach, 90813-4234	84	Section 8	Long Beach
	718 Chestnut Ave, Long Beach, 90813-4158	8	HOME	Long Beach
DECRO LONG BEACH	745 Alamitos Ave, Long Beach, 90813-4700	307	LIHTC	Long Beach
PUERTO DEL SOL APARTMENTS	745 W 3rd St, Long Beach, 90802-2709	63	LIHTC	Long Beach
CARMELITOS	761 E Via Carmelitos, Long Beach, 90805-7538	713	PH	Long Beach
Carmelitos (senior)	801 Via Carmelitos, Long Beach 90805	155	LACDA	Long Beach
814 Atlantic Avenue Apartments	814 Atlantic Avenue Long Beach, CA 90813	1	HCD	Long Beach
MF DECRO842	842 Cerritos Ave, Long Beach, 90813-4841	23	HOME	Long Beach
	845 Orange Ave, Long Beach, 90813-4910	4	HOME	Long Beach

## LIST OF PROJECTS BY CITY IN LOS ANGELES COUNTY

PROJECT NAME	PROJECT ADDRESS	UNITS	TYPE	CITY
CASITAS DEL MAR IV	851 Martin Luther King Jr Ave, Long Beach, 90813-4733	2	Section 8	Long Beach
	908 Martin Luther King Jr Ave Apt 15, Long Beach, 90813-4751	8	HOME	Long Beach
Anchor Place	NOT LISTED	18	LADMH	Long Beach
Cabrillo Gateway	NOT LISTED	16	LADMH	Long Beach
The Courtyards in Long Beach	NOT LISTED	23	LADMH	Long Beach
Long Beach and 21st Street Apartments	NOT LISTED	21	LADMH	Long Beach
PARK PLACE	12225 Atlantic Ave, Lynwood, 90262-4655	99	FHA	Lynwood
	3213 Century Blvd, S Gate, 90280-5803	4	HOME	Lynwood
	3250 Magnolia Ave, Lynwood, 90262-4874	3	HOME	Lynwood
	3254 Palm Ave, Lynwood, 90262-5048	3	HOME	Lynwood
FOUNDATION FOR AFFORDABLE HOUSING	4437 Carlin Ave, Lynwood, 90262	1	HOME	Lynwood
MANHATTAN VILLAGE SENIOR APARTMENTS	1300 Park View Ave, Manhattan Beach, 90266-3729	104	FHA	Manhattan Beach
MAYWOOD MANOR COOP	4646 Slauson Ave, Maywood, 90270	55	FHA	Maywood
MAYWOOD VILLAS	5601 Atlantic Blvd, Maywood, 90270-2955	53	LIHTC	Maywood
SUBSIDIZED HOUSING CORPORATION 35	525 E Walnut Ave, Monrovia, 91016-3519	1	Section 8	Monrovia
HERITAGE PARK AT MONROVIA	630 W Duarte Rd, Monrovia, 91016-4474	77	LIHTC	Monrovia
REGENCY COURT	720 5th Avenue Ct, Monrovia, 91016-3176	115	FHA	Monrovia
Regency Court Apartments	720 Fifth Avenue Court, Monrovia, CA, 91016-3176	114	TCAC	Monrovia
MAYFLOWER ARMS	724 Monterey Ave, Monrovia, 91016-3231	28	Section 8	Monrovia
HOME DEVELOPMENT REGENCY COURT	914 W Olive Ave, Monrovia, 91016	115	HOME	Monrovia
BEVERLY TOWERS	1315 W Beverly Blvd, Montebello, 90640-4171	189	Section 8	Montebello
CASA LA MERCED	140 N Montebello Blvd, Montebello, 90640-4760	129	Section 8	Montebello
GREENWOOD GARDENS	1405 S Greenwood Ave, Montebello, 90640-6383	30	Section 8	Montebello
MONTEBELLO SENIOR VILLAS	2009 W Whittier Blvd, Montebello, 90640-4010	160	FHA	Montebello
	2917 Via Campo, Montebello, 90640-1608	1	HOME	Montebello
CONSTRUCTION OF SEVEN SINGLE FAMILY HOME	Lohart, Montebello, 90640	7	HOME	Montebello
ABAJO DEL SOL SENIOR APARTMENTS	1000 Abajo Dr, Monterey Park, 91754-2313	60	LIHTC	Monterey Park
Abajo Del Sol Senior Apartments	1590 W Garvey Avenue, Monterey Park, CA 91754	60	TCAC	Monterey Park
ABAJO DEL SOL	1600 W GARVEY AVE, MONTEREY PARK, 91754	61	HOME	Monterey Park
MONTEREY PARK SENIOR VILLAGE	1935 Potrero Grande Dr, Monterey Park, 91755-7445	113	LIHTC	Monterey Park
TELACU MONTEREY PARK PLAZA	200 W Newmark Ave, Monterey Park, 91754-2881	67	HOME	Monterey Park
LIONS MANOR	215 N Chandler Ave, Monterey Park, 91754-3509	125	Section 8	Monterey Park
Pacific Housing Development	22 E Newmark Avenue Monterey Park, CA 91755	1	HCD	Monterey Park
GOLDEN AGE VILLAGE	234 N Rural Dr, Monterey Park, 91755-4507	120	Section 8	Monterey Park
Mosaic Gardens at Monterey Park (Site A)	236 S Ramona Ave, Monterey Park, CA, 91754	30	TCAC	Monterey Park
	321 E Pomona Blvd, Monterey Park, 91755-7349	4	HOME	Monterey Park
PACIFIC HOUSING DEVELOPMENT	322 E Newmark Ave, Monterey Park, 91755-2935	7	Section 8	Monterey Park
	325 E Pomona Blvd, Monterey Park, 91755-7348	4	HOME	Monterey Park
	341 E Pomona Blvd, Monterey Park, 91755-7345	4	HOME	Monterey Park
	371 E Pomona Blvd, Monterey Park, 91755-7341	4	HOME	Monterey Park
PACIFIC BRIDGE ADULT RES FAC	500 S McPherrin Ave, Monterey Park, 91754-3333	6	Section 8	Monterey Park
MERCI - 525 N CHANDLER	525 N Chandler Ave, Monterey Park, 91754-1011	6	HOME	Monterey Park
MOSAIC GARDENS AT MONTEREY PARK	534 N Chandler Ave, Monterey Park, 91754-1012	30	LIHTC	Monterey Park
	630 N Nicholson Ave, Monterey Park, 91755-2342	1	HOME	Monterey Park
CHDO PROJECT - HOPE	10937 Angell St, Norwalk, 90650-2535	3	HOME	Norwalk
DEVELOPMENT/NON CHDO - ELM STREET HOMES	11401 Bloomfield Ave, Norwalk, 90650-2015	24	PBV	Norwalk
LOS ALISOS NORTH	11809 Los Alisos Cir, Norwalk, 90650-1778	48	Section 8	Norwalk
CENTER POINTE VILLAS	11856 Orange St, Norwalk, 90650-4006	236	LIHTC	Norwalk
	12241 Rosecrans Ave, Norwalk, 90650-5067	3	HOME	Norwalk
Soroptimist Village	12657 Foster Rd, Norwalk, 90650-3300	39	PBV	Norwalk
SAN ANTONIO GARDEN	13708 San Antonio Dr, Norwalk, 90650-4039	65	LIHTC	Norwalk
	13826 Fairford Ave, Norwalk, 90650-3718	1	HOME	Norwalk
Harvest House	14029 Harvest Avenue Norwalk, CA 90650	1	HCD	Norwalk
NORWALK CHRISTIAN TOWERS	14141 Clarkdale Ave, Norwalk, 90650-4171	185	FHA	Norwalk
	14828 Brink Ave, Norwalk, 90650-5808	1	HOME	Norwalk
	15507 Flatbush Ave, Norwalk, 90650-5331	1	HOME	Norwalk
	15713 Thornlake Ave, Norwalk, 90650-6768	2	HOME	Norwalk
THE ARBOR AT PALMDALE	1000 E Avenue Q, Palmdale, 93550-3811	90	Section 8	Palmdale
VILLAGE GARDENS	1020 E Avenue R, Palmdale, 93550-1951	80	Section 8	Palmdale
TWIN PALMS APARTMENTS	1105 E Avenue Q, Palmdale, 93550	47	LIHTC	Palmdale
RIDGEVIEW VILLAGE APARTMENTS	200 E Avenue R Apt 11208, Palmdale, 93550-2614	224	FHA	Palmdale
LONGHORN PAVILION	36523 25th St E, Palmdale, 93550-4497	304	LIHTC	Palmdale
SIERRA VIEW GARDENS	37850 20th St E, Palmdale, 93550-5417	142	LIHTC	Palmdale
PALMDALE DESERT CLUB APARTMENTS	37902 20th St E, Palmdale, 93550-5454	80	Section 8	Palmdale
EAST 35TH STREET APARTMENTS	37929 35th St E, Palmdale, 93550-5659	48	Section 8	Palmdale
PALMDALE APARTMENTS	38002 15th St E, Palmdale, 93550-5171	58	Section 8	Palmdale
Palmdalia	38028 11th Street E., Palmdale, CA 93550	63	TCAC	Palmdale
PALMDALIA APARTMENTS	38040 11th St E, Palmdale, 93550-5392	64	Section 8	Palmdale
Cielo Azul	38040 27th Street East, Palmdale, CA 93550	80	TCAC	Palmdale
PALO VERDE APARTMENTS (PALMDALE)	38235 10th St E, Palmdale, 93550-4722	77	LIHTC	Palmdale



## LIST OF PROJECTS BY CITY IN LOS ANGELES COUNTY

PROJECT NAME	PROJECT ADDRESS	UNITS	TYPE	CITY
WHISPERING PALMS APARTMENTS	38250 9th St E, Palmdale, 93550-4600	74	LIHTC	Palmdale
	38429 10th Pl E, Palmdale, 93550-2824	4	HOME	Palmdale
	38518 5th St E, Palmdale, 93550	9	HOME	Palmdale
SUMMER TERRACE	38530 Tierra Subida Ave, Palmdale, 93551-4726	79	LIHTC	Palmdale
PALMDALE GARDENS APARTMENTS	38601 10th St E, Palmdale, 93550-3806	76	Section 8	Palmdale
DESERT VIEW APARTMENTS	38633 10th St E, Palmdale, 93550-3885	55	Section 8	Palmdale
DESERT SENIOR LIVING	38780 Orchid View Pl, Palmdale, 93550-6510	61	LIHTC	Palmdale
WRIGHT BROTHERS COURT	38832 4th St E, Palmdale, 93550-3341	154	LIHTC	Palmdale
STANRIDGE HOMES #2	38905 Stanridge Ave, Palmdale, 93550-3242	6	Section 8	Palmdale
STANRIDGE HOMES #3	38940 Stanridge Ave, Palmdale, 93550-3243	5	Section 8	Palmdale
STANRIDGE HOMES #1	38941 Stanridge Ave, Palmdale, 93550-3242	6	Section 8	Palmdale
CASABLANCA APARTMENTS	4160 E Avenue R, Palmdale, 93552-4588	200	FHA	Palmdale
	513 E Avenue Q2, Palmdale, 93550-3782	2	HOME	Palmdale
Courson Arts Colony East	939 E Ave Q12, Palmdale, CA 93550	80	TCAC	Palmdale
Courson Arts Colony, W ("CAC West")	East Ave Q11, Palmdale, CA 93550	79	TCAC	Palmdale
Courson Arts Colony - West	NOT LISTED	14	LADMH	Palmdale
SENIOR HOUSING DEVELOPMENT - PARAMOUNT SENIOR VILLAGE	8421 Adams St, Paramount, 90723-4421	9	HOME	Paramount
CASA D'ORO II	1115 N Chester Ave, Pasadena, 91104-2946	10	HOME	Pasadena
KINGS VILLAGES	1141 N Fair Oaks Ave, Pasadena, 91103-2513	313	Section 8	Pasadena
MAGNOLIA TOWNHOMES	1172 N Raymond Ave, Pasadena, 91103-2665	5	Section 8	Pasadena
HUDSON GARDENS	1255 N Hudson Ave, Pasadena, 91104-2868	41	Section 8	Pasadena
HUDSON OAKS	1267 N Hudson Ave, Pasadena, 91104-2864	44	LIHTC	Pasadena
LA PINTOESCA	1275 LA Pintesca Dr, Pasadena, 91103-2276	64	Section 8	Pasadena
Mar Vista Union Apartments	131 N Mar Vista Avenue, Pasadena, CA, 91106	19	TCAC	Pasadena
	143 N Mar Vista Ave, Pasadena, 91106-1588	19	HOME	Pasadena
HOLLY STREET VILLAGE	151 E Holly St, Pasadena, 91103-3910	75	LIHTC	Pasadena
EUCLID VILLA TRANSITION HOUSING	154 S Euclid Ave, Pasadena, 91101-4666	15	LIHTC	Pasadena
COMMUNITY ARMS APARTMENTS	169 E Orange Grove Blvd, Pasadena, 91103-3432	131	Section 8	Pasadena
ALLEN HOUSE	1808 Las Lunas St, Pasadena, 91107-2303	6	Section 8	Pasadena
BEACON SENIOR HOUSING CORP	1880 N Fair Oaks Ave, Pasadena, 91103	64	HOME	Pasadena
ROSEWOOD COURT	1888 N Fair Oaks Ave, Pasadena, 91103-1660	64	Section 8	Pasadena
WAGNER HOUSE	1894 Wagner St, Pasadena, 91107-2341	6	Section 8	Pasadena
WYNN HOUSE	1920 E Villa St, Pasadena, 91107-2333	6	Section 8	Pasadena
VILLA APARTMENTS	2089 E Villa St, Pasadena, 91107-2434	5	Section 8	Pasadena
DUDLEY HOUSE	2131 E Dudley St, Pasadena, 91104-4122	6	Section 8	Pasadena
VILLA YUCATAN	2186 E Villa St, Pasadena, 91107-2415	14	Section 8	Pasadena
Centennial Place	235 Holly Street, Pasadena, CA 91101	144	TCAC	Pasadena
ORANGE GROVE GARDENS	252 E Orange Grove Blvd, Pasadena, 91104-5306	37	LIHTC	Pasadena
WASHINGTON VILLA APARTMENTS	264 E Washington Blvd, Pasadena, 91104-2195	21	LIHTC	Pasadena
CONCORD PASADENA	275 Cordova St, Pasadena, 91101-2415	149	Section 8	Pasadena
	Orange Grove Gardens	284 E Orange Grove Blvd., Pasadena, CA 91104	37	TCAC
SIERRA ROSE HOUSE	3053 1/2 E DEL MAR BLVD, PASADENA, 91107	6	HOME	Pasadena
CROWN HOUSE	3055 E Del Mar Blvd, Pasadena, 91107-4425	10	Section 8	Pasadena
SIERRA ROSE	3057 E Del Mar Blvd, Pasadena, 91107	6	Section 8	Pasadena
HFL Ashtabula Homes	386 E Ashtabula Street Pasadena, CA 91104	1	HCD	Pasadena
HFL ASHTABULA HOMES	389 E Ashtabula St, Pasadena, 91104-4202	20	Section 8	Pasadena
TELACU COURTYARD	42 E Walnut St, Pasadena, 91103-3844	69	Section 8	Pasadena
VILLA PARKE HOMES REHAB - ABODE HOUSING	422 N Raymond Ave, Pasadena, 91103-3705	9	HOME	Pasadena
PILGRIM TOWER EAST	440 N Madison Ave, Pasadena, 91101-1433	158	Section 8	Pasadena
VILLA RAYMOND	455 N Raymond Ave, Pasadena, 91103-3702	37	Section 8	Pasadena
VILLA LOS ROBLES	473 N Los Robles Ave, Pasadena, 91101-1357	8	LIHTC	Pasadena
Villa Parke Homes (Site B)	488 N Raymond Ave., Pasadena, CA 90001		TCAC	Pasadena
GREEN HOTEL	50 E Green St, Pasadena, 91105-2043	138	Section 8	Pasadena
WASHINGTON TOWNHOUSES	529 E Washington Blvd, Pasadena, 91104-2263	20	Section 8	Pasadena
Wilson House	54 Wilson Street Pasadena, CA 91106	1	HCD	Pasadena
PILGRIM TOWER NORTH	560 E Villa St, Pasadena, 91101-1158	255	LIHTC	Pasadena
Villa Parke Homes (Site C)	577 N Los Robles, Pasadena, CA 90001		TCAC	Pasadena
PARKE LOS ROBLES	626 N Los Robles Ave, Pasadena, 91101-1006	12	LIHTC	Pasadena
THE GROVES	700 E Mountain St, Pasadena, 91104-4569	44	Section 8	Pasadena
Heritage Square Senior Housing	750 N Fair Oaks Avenue, Pasadena, CA, 91103	69	TCAC	Pasadena
HERITAGE SQUARE	762 N Fair Oaks Ave, Pasadena, 91103-3083	69	LIHTC	Pasadena
PASADENA ACCESSIBLE APARTMENTS	915 E Rio Grande St, Pasadena, 91104-2419	12	Section 8	Pasadena
Northwest Manors II (Site A)	965 N Raymond Ave., Pasadena, CA 91104	42	TCAC	Pasadena
SILVERCREST-PASADENA	975 E Union St, Pasadena, 91106-1710	74	Section 8	Pasadena
NORTHWEST MANOR I	985 N Raymond Ave, Pasadena, 91103-2609	44	Section 8	Pasadena
Pavilion Court Apartments	8371 Telegraph Road, Pico Rivera, CA 90660	130	TCAC	Pico Rivera
PAVILION APARTMENTS	8405 Telegraph Rd, Pico Rivera, 90660-4927	129	LIHTC	Pico Rivera
TELACU PICO RIVERA DBA TELACU DEL RIO	9036 Washington Blvd, Pico Rivera, 90660-3873	69	Section 8	Pico Rivera
VERNER VILLA	9220 Verner St, Pico Rivera, 90660-2781	75	Section 8	Pico Rivera
PORTOFINO VILLAS	121 W Phillips Blvd, Pomona, 91766-4443	172	LIHTC	Pomona

## LIST OF PROJECTS BY CITY IN LOS ANGELES COUNTY

PROJECT NAME	PROJECT ADDRESS	UNITS	TYPE	CITY
SUBSIDIZED HOUSING CORPORATION 65	1356 Ashport St, Pomona, 91768-2801	1	Section 8	Pomona
Mission Suites Apartments	1379 Mission Blvd., Pomona, CA 95409	116	TCAC	Pomona
Holt Family Apartments	1445 E Holt Avenue, Pomona, CA 91767	49	TCAC	Pomona
SERENITY VILLAS	150 E Bonita Ave, Pomona, 91767-1968	173	LIHTC	Pomona
TELACU LA ESPERANZA	1550 S San Antonio Ave, Pomona, 91766-5490	69	Section 8	Pomona
Serenity Villas	158 E Bonita Avenue, Pomona, CA 917670000	173	TCAC	Pomona
Mosaic Gardens at Pomona	1680 S Garey Avenue, Pomona, CA 91766	45	TCAC	Pomona
POMONA INTERGENERATIONAL HOUSING	1737 W Holt Ave, Pomona, 91768-3302	89	LIHTC	Pomona
	192 E Pasadena St, Pomona, 91767-4604	3	HOME	Pomona
DRAKE MANOR	200 Drake St, Pomona, 91767-1362	108	LIHTC	Pomona
ALDEA VILLAGE COMMUNITY	2003 S Reservoir St, Pomona, 91766	19	LIHTC	Pomona
SERVICE CENTER FOR INDEPENDENT LIVING	2040 N Garey Ave, Pomona, 91767-2722	1	HOME	Pomona
TOWNE AVENUE APARTMENTS	2149 N Towne Ave, Pomona, 91767-2436	14	HOME	Pomona
TELACU LAS BRISAS	286 Beaver Ct, Pomona, 91766-5384	79	Section 8	Pomona
	337 W 9th St, Pomona, 91766-3110	6	HOME	Pomona
Veterans Park Apartments	424 W Commercial Street, Pomona, CA 91768	60	TCAC	Pomona
	465 San Francisco Ave, Pomona, 91767-4733	2	HOME	Pomona
OLIVERA SENIOR APARTMENT (FKA DUDLEY ST SENIOR APTS)	600 S Dudley St, Pomona, 91766-1258	83	LIHTC	Pomona
EMERSON VILLAGE	775 S PALOMARES ST, POMONA, 91766	165	Section 8	Pomona
ACQUISITION/REHABILITATION OF RENTAL HOUSING - PARK	786 N Park Ave, Pomona, 91768-3680	2	HOME	Pomona
PROTOTYPES POMONA APARTMENTS	837 E Arrow Hwy, Pomona, 91767-2587	31	LIHTC	Pomona
Park William Apartments	853 William Street, Pomona, CA 91768	30	TCAC	Pomona
PARK GRAND APARTMENTS	858 E Grand Ave, Pomona, 91766-3639	62	FHA	Pomona
HOLT + HAMILTON FAMILY APARTMENTS	934 E Holt Ave, Pomona, 91767-5719	61	LIHTC	Pomona
Holt & Hamilton Family Apartments	942 W Holt Avenue, Pomona, CA, 91768	61	TCAC	Pomona
MIRANDELA SENIOR APARTMENTS	5555 Crestridge Rd, Rancho Palos Verdes, 90275-5005	33	LIHTC	Rancho Palos Verdes
CASA DE LOS AMIGOS	123 S Catalina Ave, Redondo Beach, 90277-3358	136	FHA	Redondo Beach
SEASIDE VILLA	319 N Broadway, Redondo Beach, 90277-2844	47	FHA	Redondo Beach
RIO HONOD CDC - SINGLE FAMILY RENTAL UNIT	8628 Landis View Ln, Rosemead, 91770-3724	1	HOME	Rosemead
RIO HONDO CDC - SINGLE FAMILY RENTAL UNI	9331 Glendon Way, Rosemead, 91770-2006	1	HOME	Rosemead
VILLA SAN DIMAS	249 S Acacia St, San Dimas, 91773-2961	50	Section 8	San Dimas
VOORHIS VILLAGE	653 E Juanita Ave, San Dimas, 91773-2716	64	LIHTC	San Dimas
SAN DIMAS RETIREMENT CENTER	834 W Arrow Hwy, San Dimas, 91773-2418	258	FHA	San Dimas
SAN FERNANDO SENIOR HOUSING	101 Park Ave, San Fernando, 91340-3034	96	LIHTC	San Fernando
Harding Apartments	112 Harding Street, San Fernando, CA 91340	28	TCAC	San Fernando
HARDING APARTMENTS	124 Harding Ave, San Fernando, 91340-2700	28	HOME	San Fernando
San Fernando Community Housing	131 Park Avenue, San Fernando, CA 91340	61	TCAC	San Fernando
SAN FERNANDO COMMUNITY HOUSING	133 Park Ave, San Fernando, 91340-3071	61	LIHTC	San Fernando
MID CELIS APARTMENTS	1422 San Fernando Rd, San Fernando, 91340-3284	19	LIHTC	San Fernando
San Fernando Senior Housing (Site A)	333 Kalisher St., San Fernando, CA 91340	96	TCAC	San Fernando
San Fernando Senior Housing (Site B)	499 Kalisher St., San Fernando, CA 91340		TCAC	San Fernando
Mid Celis Apartments (Site B)	551 S Kalisher Street, San Fernando, CA 91340		TCAC	San Fernando
Mid-Celis Apartments	NOT LISTED	7	LADMH	San Fernando
LAS CASAS APARTMENTS	816 E Grand Ave, San Gabriel, 91776-2738	2	Section 8	San Gabriel
CANYON COUNTRY SENIOR APARTMENTS	18701 Flying Tiger Dr, Santa Clarita, 91387-8251	198	LIHTC	Santa Clarita
Orchard Arms (senior)	23410-23540 Wiley Canyon Rd., Valencia 91355	183	LACDA	Santa Clarita
CANTERBURY VILLAGE	23420 Avenida Rotella, Santa Clarita, 91355-3062	63	Section 8	Santa Clarita
THREE OAKS FKA NEWHALL AVENUE APARTMENTS	23610 Newhall Ave, Santa Clarita, 91321-4615	29	LIHTC	Santa Clarita
LARC HOMES	24624 Apple St, Newhall, 91321-2615	6	Section 8	Santa Clarita
VALENCIA VILLA APARTMENTS	25857 Singing Hills Dr, Valencia, 91355-1943	75	Section 8	Santa Clarita
BOUQUET CANYON SENIOR LIVING	26705 Bouquet Canyon Rd, Santa Clarita, 91350-2322	264	LIHTC	Santa Clarita
South Fulton Village Apartments	10829 Fulton Wells Ave., Santa Fe Springs, CA 90670	56	TCAC	Santa Fe Springs
DEVELOPMENT (CHDO) - FULTON WELLS SRS	10850 Fulton Wells Ave, Santa Fe Springs, 90670-7167	11	HOME	Santa Fe Springs
LITTLE LAKE VILLAGE APARTMENTS	10902 Fulton Wells Ave, Santa Fe Springs, 90670-4479	142	LIHTC	Santa Fe Springs
Pioneer Gardens Apartments	11011 Cultura Street, Santa Fe Springs, CA 90670	140	TCAC	Santa Fe Springs
SILVERCREST- SANTA FE SPRINGS	12015 Lakeland Rd, Santa Fe Springs, 90670-4476	21	Section 8	Santa Fe Springs
LAKELAND MANOR HOUSING	13331 Lakeland Rd, Whittier, 90605-3283	24	Section 8	Santa Fe Springs
PIONEER GARDENS	9039 Pioneer Blvd, Santa Fe Springs, 90670-2382	141	FHA	Santa Fe Springs
VILLA VERDE	9800 Jersey Ave, Santa Fe Springs, 90670-3153	34	Section 8	Santa Fe Springs
UPWARD BOUND SENIOR VILLA	1011 11th St, Santa Monica, 90403-4196	69	Section 8	Santa Monica
Second Street Apartments	1038 2nd Street Santa Monica, CA 90401	1	HCD	Santa Monica
WESTMINSTER TOWERS	1112 7th St, Santa Monica, 90403-5210	128	Section 8	Santa Monica
FOURTH STREET SENIOR HOUSING	1116 4TH ST, SANTA MONICA, 90403	65	Section 8	Santa Monica
WILSHIRE HOUSE	1125 3rd St, Santa Monica, 90403-5093	71	Section 8	Santa Monica
5TH & WILSHIRE APARTMENTS	1144 5th St, Santa Monica, 90403-5151	32	LIHTC	Santa Monica
SANTA MONICA CHRISTIAN TOWERS	1233 6th St, Santa Monica, 90401-1649	10	Section 8	Santa Monica
STEP UP ON SECOND STREET	1328 2nd St, Santa Monica, 90401-1122	35	LIHTC	Santa Monica
Step Up On Second	1328 Second Street, Santa Monica, CA 90401	35	TCAC	Santa Monica
26TH & SANTA MONICA FAMILY HOUSING	1349 26th St, Santa Monica, 90404-2009	43	LIHTC	Santa Monica
SECOND STREET CENTER	1423 2nd St, Santa Monica, 90401-2323	44	LIHTC	Santa Monica

## LIST OF PROJECTS BY CITY IN LOS ANGELES COUNTY

PROJECT NAME	PROJECT ADDRESS	UNITS	TYPE	CITY
1424 BROADWAY APARTMENTS	1424 Broadway, Santa Monica, 90404-2700	41	LIHTC	Santa Monica
16TH ST APARTMENTS	1438 16th St, Santa Monica, 90404-2744	17	LIHTC	Santa Monica
GENEVA PLAZA	1441 21st St, Santa Monica, 90404-2932	100	Section 8	Santa Monica
Santa Monica RHCP (Site B)	1444 14th St., Santa Monica, CA, 90404		TCAC	Santa Monica
Magnolia Villas	1445 10th Street, Santa Monica, CA 90404	39	TCAC	Santa Monica
OCEAN BREEZE APARTMENTS	1458 14th St, Santa Monica, 90404-5706	19	LIHTC	Santa Monica
SANTA MONICA ACCESSIBLE APARTMENTS	1525 Euclid St, Santa Monica, 90404-3327	12	Section 8	Santa Monica
GREENWOOD BERKELEY	1544 Berkeley St, Santa Monica, 90404-3233	5	LIHTC	Santa Monica
STEP UP ON FIFTH APARTMENTS	1548 5th St, Santa Monica, 90401-2235	44	LIHTC	Santa Monica
The Arroyo	1626 Lincoln Blvd., Santa Monica, CA 90404	63	TCAC	Santa Monica
NEW HOPE CTYRD SANTA MONICA	1637 Appian Way, Santa Monica, 90401-3249	25	Section 8	Santa Monica
BELMAR APARTMENTS	1725 Ocean Ave, Santa Monica, 90401-3525	158	LIHTC	Santa Monica
GREENWOOD/15TH STREET	1747 15th St, Santa Monica, 90404-4397	8	LIHTC	Santa Monica
Ocean Park (family/senior)	175 Ocean Park Blvd., Santa Monica 90405	22	LACDA	Santa Monica
	1751 Cloverfield Blvd, Santa Monica, 90404-4007	8	HOME	Santa Monica
FAME SANTA MONICA SENIOR APARTMENTS	1753 18th St, Santa Monica, 90404-4281	47	LIHTC	Santa Monica
Greenway Meadows	1820 14th Street, Santa Monica, CA 90404	38	TCAC	Santa Monica
GREENWOOD-17TH STREET	1828 17th St, Santa Monica, 90404-4442	5	LIHTC	Santa Monica
Santa Monica RHCP (Site A)	1855 9th St., Santa Monica, CA, 90404	40	TCAC	Santa Monica
Monica Manor (family)	1901-1909 11th St., Santa Monica 90405	19	LACDA	Santa Monica
FAME Santa Monica Senior Apartments (Site A)	1924 Euclid Street, Santa Monica, CA 90404	47	TCAC	Santa Monica
MOBILE HOME IMPROVEMENT PROJECT (HOME)	1930 Stewart St, Santa Monica, 90404-4944	10	HOME	Santa Monica
High Place East	1959 High Place, Santa Monica, CA 90404	43	TCAC	Santa Monica
GARCIA APARTMENTS	1968 19th St, Santa Monica, 90404-4733	6	LIHTC	Santa Monica
Santa Monica Scattered Sites	2006 20th Street Santa Monica, CA 90405	1	HCD	Santa Monica
OCEAN PARK VILLAS	2019 5th St, Santa Monica, 90405-1280	24	Section 8	Santa Monica
2020-30 Cloverfield Boulevard	2020 Cloverfield Blvd., Santa Monica, CA 90404	32	TCAC	Santa Monica
Pacific Landing	2120 Lincoln Boulevard, Santa Monica, CA 90405	36	TCAC	Santa Monica
PACIFIC COURT	2209 Main St, Santa Monica, 90405-2272	44	LIHTC	Santa Monica
	225 San Vicente Blvd, Santa Monica, 90402-1539	10	HOME	Santa Monica
	2320 34th St, Santa Monica, 90405-2168	4	HOME	Santa Monica
HIGH PLACE WEST	2345 Virginia Ave, Santa Monica, 90404-5178	46	LIHTC	Santa Monica
HIGH PLACE EAST	2401 Virginia Ave, Santa Monica, 90404-5186	43	LIHTC	Santa Monica
The Tahiti	2411 Centinela Avenue, Santa Monica, CA 90405	36	TCAC	Santa Monica
	2418 5th St, Santa Monica, 90405-3728	1	HOME	Santa Monica
THE TAHITI	2423 Centinela Ave, Santa Monica, 90405	36	LIHTC	Santa Monica
VIRGINIA VILLAGE	2425 Virginia Ave, Santa Monica, 90404-5147	12	LIHTC	Santa Monica
2602 BROADWAY	2602 Broadway, Santa Monica, 90404-3833	33	LIHTC	Santa Monica
2802 PICO	2802 Pico Blvd, Santa Monica, 90405-1968	33	LIHTC	Santa Monica
LINCOLN COURT APARTMENTS	2851 LINCOLN BLVD, SANTA MONICA, 90405	39	Section 8	Santa Monica
3 Vicente Terrace	3 Vicente Terrace Santa Monica, CA 90401	1	HCD	Santa Monica
SANTA MONICA BERKELEY	3031 Santa Monica Blvd, Santa Monica, 90404-2557	46	LIHTC	Santa Monica
NEILSON VILLA	3100 Neilson Way, Santa Monica, 90405-5305	20	Section 8	Santa Monica
BARNARD PARK VILLAS	3356 Barnard Way, Santa Monica, 90405-5343	60	Section 8	Santa Monica
430 PICO	430 Pico Blvd, Santa Monica, 90405-1194	31	LIHTC	Santa Monica
Colorado Court	502 Colorado Avenue Santa Monica, CA 90401	1	HCD	Santa Monica
STEP UP ON COLORADO	520 Colorado Ave, Santa Monica, 90401-2966	32	LIHTC	Santa Monica
WAVECREST APARTMENTS	708 Pico Blvd, Santa Monica, 90405-6307	19	LIHTC	Santa Monica
COMMUNITY OF SANTA MONICA	815 Ashland Ave, Santa Monica, 90405-4657	45	LIHTC	Santa Monica
Daniel's Village	NOT LISTED	7	LADMH	Santa Monica
SIERRA VISTA APARTMENTS	70 Esperanza Ave, Sierra Madre, 91024-2590	45	LIHTC	Sierra Madre
DEVELOPMENT SIERRA MADRE SENIORS HE0058	86 Esperanza Ave, Sierra Madre, 91024	11	HOME	Sierra Madre
Gundry Hill	1500 E Hill St, Signal Hill, CA 90755	71	TCAC	Signal Hill
EUCALYPTUS APARTMENTS	2067 Alamosos Ave, Signal Hill, 90755-3638	23	Section 8	Signal Hill
LAS BRISAS COMMUNITY HOUSING	2399 California Ave, Signal Hill, 90755-3289	90	LIHTC	Signal Hill
LAS BRISAS II	2400 California Ave, Signal Hill, 90755-3363	59	LIHTC	Signal Hill
DEVELOPMENT (NON - CHDO) - LAS BRISAS	983 Las Brisas, Signal Hill, 90755-3329	39	HOME	Signal Hill
	10009 San Carlos Ave, S Gate, 90280-6033	4	HOME	South Gate
HOPE #1	11343 Pennsylvania Ave, S Gate, 90280-7726	4	HOME	South Gate
HOLLYDALE SENIOR APARTMENTS	12222 Garfield Ave, S Gate, 90280-8057	100	LIHTC	South Gate
HOPE #2	2418 Glenwood Pl, S Gate, 90280-2616	4	HOME	South Gate
PENNSYLVANIA SQUARE	3170 Southern Ave, S Gate, 90280-2957	75	Section 8	South Gate
	4971 Southern Ave, S Gate, 90280	1	HOME	South Gate
PATH Villas S Gate	5610 Imperial Highway, S Gate, CA 90280	59	TCAC	South Gate
	8457 California Ave, S Gate, 90280-2413	4	HOME	South Gate
CALDEN COURT APARTMENTS	8901 Calden Ave, S Gate, 90280-2670	214	LIHTC	South Gate
	8953 Burke Ave, S Gate, 90280-3456	8	HOME	South Gate
MCNERNEY AVENUE	8961 McNerney Ave, S Gate, 90280-3230	10	HOME	South Gate
MADISON AVENUE	9415 Madison Ave, S Gate, 90280-4227	5	HOME	South Gate
	9711 San Gabriel Ave, S Gate, 90280-4635	2	HOME	South Gate

## LIST OF PROJECTS BY CITY IN LOS ANGELES COUNTY

PROJECT NAME	PROJECT ADDRESS	UNITS	TYPE	CITY
	9845 San Vicente Ave, S Gate, 90280-4841	11 HOME		South Gate
SOUTH GATE SENIOR VILLAS	9927 San Antonio Ave, S Gate, 90280-6073	4 HOME		South Gate
	1418 W 218th & 1435 W 223rd Street	12 HCIDLA		Torrance
CABRILLO FAMILY APARTMENTS	1640 Cabrillo Ave, Torrance, 90501-2895	43 LIHTC		Torrance
JCI GARDENS	2000 W 162nd St, Torrance, 90504-1636	100 Section 8		Torrance
SCALABRINI HOUSE	22410 Evalyn Ave, Torrance, 90505-2230	6 Section 8		Torrance
ACCESSIBLE APARTMENTS NO 2	22520 Ocean Ave, Torrance, 90505-2400	12 Section 8		Torrance
GOLDEN W TOWER	3510 Maricopa St, Torrance, 90503-4943	180 FHA		Torrance
CARIBOU HOUSE	4226 W 231st St, Torrance, 90505-3452	6 Section 8		Torrance
HARMONY COURT APARTMENTS	4502 186th St, Redondo Beach, 90278-4619	187 LIHTC		Torrance
HOPE Condos	Scattered Sites Torrance, CA 90503	1 HCD		Torrance
LORENA HEIGHTS APARTMENTS	3327 Sabina St, Los Angeles, 90023	112 FHA		Vernon
VERNON FAMILY APARTMENTS	4675 E 52nd Dr, Vernon, 90058-5510	44 LIHTC		Vernon
PROMENADE	1333 W Garvey Ave N, W Covina, 91790-2279	124 LIHTC		West Covina
VINTAGE GARDENS SENIOR APARTMENTS	1950 E Badillo St, W Covina, 91791-1161	186 LIHTC		West Covina
BROOKHOLLOW APARTMENTS	2600 S Azusa Ave, W Covina, 91792-1660	85 LIHTC		West Covina
MOUNTAIN SHADOWS APARTMENTS	2775 E Valley Blvd, W Covina, 91792-3116	84 Section 8		West Covina
OLIVE TREE TERRACE	721 N Azusa Ave, W Covina, 91791-1002	82 Section 8		West Covina
CAMERON PARK	929 W Cameron Ave, W Covina, 91790-4155	156 LIHTC		West Covina
Sierra Bonita Apartments	1060 Sierra Bonita Ave., W Hollywood, CA 90046	41 TCAC		West Hollywood
Monarch Santa Monica & La Brea (Site A)	1122 N Detroit Street, W Hollywood, CA 90046	37 TCAC		West Hollywood
MENORAH TERRACE	1123 N Fuller Ave, W Hollywood, 90046-5764	39 Section 8		West Hollywood
West Hollywood Community Housing Corporation	1123-25 N Detroit Street West Hollywood, CA 90069	1 HCD		West Hollywood
	1125 N Detroit St, W Hollywood, 90046-5899	20 PBV		West Hollywood
HE0106-COURTYARD AT LA BREA	1145 N La Brea Ave, W Hollywood, 90038-1181	31 HOME		West Hollywood
DEVELOPMENT 1151-55 DETROIT ST	1151 N Detroit St, W Hollywood, 90046	9 HOME		West Hollywood
COURTYARD AT LA BREA	1151 N La Brea Ave, W Hollywood, 90038-1021	31 LIHTC		West Hollywood
DETROIT STREET FAMILY HOUSING	1155 N Detroit St, W Hollywood, 90046-5881	9 LIHTC		West Hollywood
FAIRFAX TOWERS	1200 N Fairfax Ave, W Hollywood, 90046	150 Section 8		West Hollywood
DETROIT STREET SENIOR HOUSING	1212 N Detroit St, W Hollywood, 90046-5884	10 LIHTC		West Hollywood
Monarch Fountain & La Brea	1216 N La Brea Avenue, W Hollywood, CA 90038	38 TCAC		West Hollywood
LAUREL NORTON INTER GENERATIONAL COMMUNITY APART	1217 N Laurel Ave, W Hollywood, 90046-5100	40 LIHTC		West Hollywood
HAYWORTH HOUSE	1234 N Hayworth Ave, W Hollywood, 90046-5260	47 LIHTC		West Hollywood
THE HUXLEY	1234 N La Brea Ave Apt 538, W Hollywood, 90038-1581	38 LIHTC		West Hollywood
HARPER COMMUNITY APARTMENTS	1260 N Harper Ave, W Hollywood, 90046-8415	22 LIHTC		West Hollywood
Harper Avenue Partners	1276 N Harper Avenue, W Hollywood, CA 90046	17 TCAC		West Hollywood
DEVELOPMENT CHDO - HAVENHURST APARTMENTS	1433 Havenhurst Dr, W Hollywood, 90046	24 HOME		West Hollywood
HAVENHURST APARTMENTS	1435 Havenhurst Dr, W Hollywood, 90046-8443	23 LIHTC		West Hollywood
THE DYLAN	7111 Santa Monica Blvd, W Hollywood, 90046-3445	37 LIHTC		West Hollywood
Monarch Santa Monica & La Brea (Site B)	7113 Santa Monica Blvd., W Hollywood, CA 90046	TCAC		West Hollywood
Movietown Square	7302 Santa Monica Boulevard, W Hollywood, CA 90046	76 TCAC		West Hollywood
	7518 Lexington Ave, MONTEBELLO, 90046-5560	241 LIHTC		West Hollywood
SIERRA BONITA APARTMENTS	7530 Santa Monica Blvd, W Hollywood, 90046-6407	41 LIHTC		West Hollywood
KINGS ROAD APARTMENTS	800 N Kings Rd, W Hollywood, 90069-5923	106 Section 8		West Hollywood
WEST KNOLL ET AL / PALM	838 N W Knoll Dr, W Hollywood, 90069-4740	261 PH		West Hollywood
West Knoll (senior)	838 N W Knoll Drive, W Hollywood 90069	136 LACDA		West Hollywood
	937 N Fairfax Ave, W Hollywood, 90046-7269	17 HOME		West Hollywood
Palm Apartments (senior)	959 Palm Ave., W Hollywood 90069	127 LACDA		West Hollywood
PALM VIEW APARTMENTS	980 Palm Ave, W Hollywood, 90069-6808	39 LIHTC		West Hollywood
MOSAIC GARDENS AT WHITTIER	12524 Philadelphia St, Whittier, 90601-3990	20 LIHTC		Whittier
WILLIAM PENN MANOR	7025 Friends Ave, Whittier, 90602-1489	75 FHA		Whittier
HOOVER HOTEL	7035 Greenleaf Ave, Whittier, 90602-1347	49 LIHTC		Whittier
WHITTIER SENIOR HOUSING	7215 Bright Ave, Whittier, 90602-1472	156 FHA		Whittier
FIRST DAY HOUSING PROJECT	7916 Newlin Ave, Whittier, 90602-2025	3 HOME		Whittier
WHITTIER SPRINGS	8218 Santa Fe Springs Rd, Whittier, 90606-2743	12 Section 8		Whittier

## FULL LIST OF PROJECTS IN PIPELINE BY ADDRESS

Project Name	Developer
West Third Apartments	Veterans Housing Partnership, LLC
Hartford Villa Apartments	Single Room Occupancy Housing Corporation
Washington View Apartments	Western Pacific Housing, LLC
Ingraham Villa Apartments	Single Room Occupancy Housing Corp. (SRO)
Oak Apartments (fka 2745-2759 Francis Ave)	Koreatown Youth and Community Center
The Lake House (fka Westlake Housing)	Community Development Partners
Aria Apartments (fka Cambria Apts)	Affirmed Housing Group, Inc
Grandview Apartments	Abode Communities
The Quincy (fka 2652 Pico)	Wakeland Housing and Development Corporation
The Brine Residential	Decro Corporation
Bryson II	Los Angeles Housing Partnership; The Richman Group of California Development Company
Firmin Court	Decro Corporation
Westlake 619	Meta Housing Corporation
Berendo Sage	West Hollywood Community Housing Corporation
Mariposa Lily	West Hollywood Community Housing Corporation
Confianza	The Skid Row Housing Trust
Studio 6 Motel (fka Sherman Way Apts Preservation)	Veterans Housing Partnership
Sun Commons	Abbey Road, Inc.
NoHo 5050	Decro Corporation; Daylight Community Development, LLC
Bell Creek Apartments	Western Community Housing, Inc.; Meta Housing Corporation
Reseda Theater Senior Housing (Canby Woods West)	Thomas Safran & Associates Development, Inc.
Maple Apartments (fka 537-541 N. Western Ave)	Koreatown Youth & Community Center
Sherman Oaks Senior Housing	Mercy Housing California
McCadden Campus Senior (aka McCadden Plaza Senior)	Thomas Safran & Associates Development, Inc.
McCadden Plaza Youth Housing	Thomas Safran & Associates Development, Inc.
11010 Santa Monica	Weingart Center Association; Valued Housing II, LLC
The Pointe on La Brea	EAH INC
The Palm Tree Motel (fka Sepulveda Apts Pres.)	Veterans Housing Partnership
My Angel (fka The Angel)	LA Family Housing
Talisa (fka 9502 Van Nuys Blvd)	Domus GP LLC
Casa del Sol	A Community of Friends
The Main	Abbey Road, Inc.
The Rigby	Abbey Road, Inc.
Sun King Apartments	MANY MANSIONS
Silva Crossing (fka Link at Sylmar)	Sylmar II, LP; Meta Housing Corporation
Summit View Apartments	LA Family Housing
Metamorphosis on Foothill	Clifford Beers Housing Inc
Hope on Hyde Park - MP/TOC/PSH	Hope Street Development Group, LLC; CHAPA Inc. (or affiliate)
Ambrosia	The Skid Row Housing Trust
Vermont/Manchester	BRIDGE Housing Corporation; Coalition for Responsible Community Development
West Terrace (fka Silver Star II)	A Community of Friends
Asante Apartments	Affirmed Housing Group, Inc.
Isla de Los Angeles	Clifford Beers Housing; American Family Housing
SOLA at 87th	Innovative Housing Opportunities, Inc.
88th & Vermont	Women Organizing Resources, Knowledge and Services
Chesterfield (fka 4719 Normandie)	Wakeland Housing and Development Corporation
Southside Seniors	Innovative Housing Opportunities; John Stanley, Inc.; Concerned Citizens Community Involvement
Normandie 84	Gospel Truth CDC, Inc.; Innovative Housing Opportunities; John Stanley, Inc.
Depot at Hyde Park	GTM Holdings, LLC; Women Organizing Resources, Knowledge and Services ("WORKS")
Western Avenue Apartments	Veterans Housing Partnership, LLC
The Pointe on Vermont	EAH INC
Marcella Gardens (68th & Main St.)	Coalition for Responsible Community Development
Central Apartments	Highridge Costa Development Company, LLC
Main Street Apartments	Highridge Costa Development Company, LLC
RISE Apartments	Highridge Costa Development Company, LLC; Single Room Occupancy Housing Corporation
Florence Towne (fka 410 E. Florence Avenue)	Unique Construction & Development, Inc.
Residences on Main	Coalition for Responsible Community Development (CRCD)
Hope on Broadway	Hope Street Development Group, LLC; Riverside Charitable Corporation
Casa de Rosas Campus	WARD Economic Development Corporation
Broadway Apartments	Veterans Housing Partnership, LLC
4507 Main St.	EAH Inc.
Ruth Teague Homes (fka 67th & Main)	Coalition for Responsible Community Development
Serenity (fka 923-937 Kenmore Ave)	Domus GP LLC
Amani Apartments (fka Pico)	Wakeland Housing and Development Corporation
PATH Villas Montclair/Gramercy(New-Site 1 of 2)	PATH Ventures
Adams Terrace	Abode Communities

Address	Pep Year	CD	TOD	HHH Amount	SH Total	Total Units	Ready For Occupancy
1900 W 3RD ST Los Angeles, CA 90057	2019		1 TOD	\$10,291,998	136	137	04/30/2021
445 S Hartford AVE Los Angeles, CA 90017	2019		1 TOD	\$12,000,000	100	101	07/27/2021
720 W WASHINGTON BLVD Los Angeles, CA 90015	2020		1 TOD	\$2,903,202	91	122	07/01/2022
1218 INGRAHAM ST LOS ANGELES, CA 90017	2020		1 TOD	\$12,000,000	90	121	09/30/2022
2745 W FRANCIS AVE Los Angeles, CA 90005	TBD		1 TOD	\$6,610,000	63	64	03/21/2024
437 S WESTLAKE AVE Los Angeles, CA 90057	2020		1 TOD	\$6,510,000	62	63	07/07/2023
1532 W CAMBRIA ST LOS ANGELES, CA 90017	2019		1 TOD	\$12,000,000	56	57	
714 S GRAND VIEW ST Los Angeles, CA 90057	TBD		1 TOD	\$12,000,000	54	100	07/08/2024
2652 W PICO BLVD Los Angeles, CA 90006	TBD		1 TOD	\$3,550,000	53	54	05/15/2023
1829 N HANCOCK ST Los Angeles, CA 90031	2020		1 TOD	\$10,000,000	49	97	05/15/2023
2701 W WILSHIRE BLVD Los Angeles, CA 90057	2020		1 TOD	\$10,060,000	47	64	09/23/2022
418 N FIRMIN ST Los Angeles, CA 90026	2019		1 TOD	\$11,700,000	45	64	05/27/2022
619 S WESTLAKE AVE Los Angeles, CA 90057	TBD		1 TOD	\$3,149,580	30	78	05/15/2023
1035 S BERENDO ST LOS ANGELES, CA 90006	2020		1 TOD	\$6,620,000	21	42	10/04/2022
1055 S MARIPOSA AVE Los Angeles, CA 90006	2020		1 TOD	\$5,120,000	20	41	04/14/2023
14142 W VANOWEN ST VAN NUYS, CA 91405	TBD		2 TOD	\$10,000,000	63	64	07/08/2024
13561 W SHERMAN WAY 1-58 Van Nuys, CA 91405	TBD		2 TOD	\$7,700,000	55	56	11/14/2024
6329 N CLYBOURN AVE North Hollywood, CA 91606	2020		2 non-TOD	\$12,000,000	51	103	06/21/2022
5050 N BAKMAN AVE North Hollywood, CA 91601	2021		2 TOD	\$3,364,832	32	40	05/15/2023
6940 N OWENSMOUTH AVE Canoga Park, CA 91303	2021		3 TOD	\$6,226,546	41	80	11/30/2022
7221 N CANBY AVE Reseda, CA 91335	2020		3 TOD	\$4,060,000	13	26	05/27/2022
541 N WESTERN AVE Los Angeles, CA 90004	TBD		4 TOD	\$6,614,118	63	64	11/14/2024
14536 W BURBANK BLVD VAN NUYS, CA 91411	2021		4 non-TOD	\$10,439,958	54	55	10/07/2022
1127 N Las Palmas AVE Los Angeles, CA 90038	2019		4 TOD	\$5,500,000	25	98	05/19/2021
1119 N MCCADDEN PL LOS ANGELES, CA 90038	2018		4 TOD	\$5,018,298	25	26	03/31/2021
11010 W SANTA MONICA BLVD Los Angeles, CA 90025	2021		5 TOD	\$7,000,000	50	51	07/07/2023
843 N LA BREA AVE Los Angeles, CA 90038	2020		5 TOD	\$7,403,758	49	50	05/15/2023
8428 N SEPULVEDA BLVD North Hills, CA 91343	TBD		6 TOD	\$10,500,000	75	76	11/14/2024
8547 N SEPULVEDA BLVD North Hills, CA 91343	TBD		6 non-TOD	\$5,565,000	53	54	03/21/2024
9502 N VAN NUYS BLVD Panorama City, CA 91402	2020		6 TOD	\$10,560,000	48	49	10/07/2022
10966 W RATNER ST SUN VALLEY, CA 91352	2018		6 TOD	\$8,065,143	43	44	
15302 W RAYEN ST North Hills, CA 91343	TBD		6 non-TOD	\$6,795,000	33	64	11/14/2024
15314 W RAYEN ST North Hills, CA 91343	TBD		6 non-TOD	\$6,795,000	33	64	11/14/2024
12128 SHELDON ST Los Angeles, CA 91352	2021		6 non-TOD	\$4,219,945	25	26	07/14/2023
12667 SAN FERNANDO ROAD Sylmar, CA 91342	2021		7 non-TOD	\$9,100,000	55	56	04/05/2022
11800 W KAGEL CANYON ST Sylmar, CA 91342	2019		7 non-TOD	\$10,560,000	48	49	01/23/2022
13574 W FOOTHILL BLVD SYLMAR, CA 91342	2019		7 non-TOD	\$10,340,000	47	48	03/31/2021
6501 S CRENSHAW BLVD Los Angeles, CA 90043	2021		8 TOD	\$9,280,000	97	98	08/01/2022
800 W 85TH ST Los Angeles, CA 90044	TBD		8 TOD	\$11,200,000	80	90	07/08/2024
8400 S VERMONT AVE Los Angeles, CA 90044	TBD		8 TOD	\$12,400,000	60	62	05/15/2023
6576 S WEST BLVD Los Angeles, CA 90043	2021		8 TOD	\$6,404,900	56	64	10/07/2022
11001 S BROADWAY Los Angeles, CA 90061	2020		8 TOD	\$11,880,000	54	55	12/30/2022
283 W IMPERIAL HWY Los Angeles, CA 90061	2019		8 TOD	\$11,660,000	53	54	04/20/2022
8707 S WESTERN AVE Los Angeles, CA 90047	TBD		8 TOD	\$9,000,000	51	100	11/14/2024
8730 S VERMONT AVE LOS ANGELES, CA 90044	2018		8 TOD	\$9,680,000	46	62	
4719 S NORMANDIE AVE Los Angeles, CA 90037	2021		8 TOD	\$7,484,199	42	43	04/29/2022
1655 W MANCHESTER AVE Los Angeles, CA 90047	2020		8 TOD	\$9,220,000	36	50	03/21/2024
8401 S NORMANDIE AVE Los Angeles, CA 90044	TBD		8 TOD	\$8,180,000	34	42	11/14/2024
6527 S CRENSHAW BLVD Los Angeles, CA 90043	2019		8 TOD	\$8,160,000	33	43	09/23/2022
5501 S WESTERN AVE LOS ANGELES, CA 90062	2019		8 TOD	\$4,660,033	32	33	03/11/2021
7600 S VERMONT AVE LOS ANGELES, CA 90044	2018		8 TOD	\$7,900,000	25	50	03/31/2021
6722 S MAIN ST Los Angeles, CA 90003	2019		9 TOD	\$12,000,000	59	60	05/18/2022
2106 S CENTRAL AVE Los Angeles, CA 90011	TBD		9 TOD	\$7,840,000	56	57	03/21/2024
5501 S MAIN ST Los Angeles, CA 90037	2020		9 TOD	\$8,512,000	56	57	10/07/2022
4050 S FIGUEROA ST LOS ANGELES, CA 90037	2018		9 TOD	\$9,500,000	56	57	03/31/2021
410 E FLORENCE AVE Los Angeles, CA 90003	2020		9 TOD	\$7,000,000	50	51	03/22/2022
6901 S MAIN ST LOS ANGELES, CA 90003	2019		9 TOD	\$10,780,000	49	50	
5138 S BROADWAY Los Angeles, CA 90037	2021		9 TOD	\$6,720,000	48	49	08/01/2022
2600 S HOOVER ST LOS ANGELES, CA 90007	2019		9 TOD	\$7,920,000	36	37	03/31/2021
301 W 49TH ST 1-30 LOS ANGELES, CA 90037	2019		9 TOD	\$4,443,480	34	35	04/30/2021
4505 S MAIN ST Los Angeles, CA 90037	TBD		9 TOD	\$7,239,000	31	61	07/08/2024
6706 S MAIN ST Los Angeles, CA 90003	2020		9 TOD	\$7,180,000	26	52	07/08/2022
923 S KENMORE AVE Los Angeles, CA 90006	2020		10 TOD	\$13,520,000	74	75	10/07/2022
4200 W PICO BLVD Los Angeles, CA 90019	2021		10 TOD	\$11,410,000	53	54	12/05/2022
4220 W MONT CLAIR ST Los Angeles, CA 90018	2019		10 TOD	\$9,900,000	45	46	08/25/2021
4314 W ADAMS BLVD Los Angeles, CA 90018	2019		10 TOD	\$12,000,000	43	86	12/09/2022

## FULL LIST OF PROJECTS IN PIPELINE BY ADDRESS

Project Name	Developer
Solaris Apartments (fka 1141-1145 Crenshaw Blvd)	Domus GP LLC
Vermont Corridor Apartments (fka 433 Vermont Apts)	Meta Housing Corporation
Gramercy Place Apartments	Hollywood Community Housing Corporation
Washington Arts Collective	Meta Housing Corporation; WAC, L.P.
Building 205	Veterans Housing Partnership LLC
VA Building 207	Thomas Safran & Associates Development, Inc.
Building 208	Veterans Housing Partnership, LLC
Thatcher Yard Housing	Thomas Safran & Associates Development, Inc.
Missouri Place Apartments (fka Missouri & Bundy)	Thomas Safran & Associates Development Inc.
Lincoln Apartments	Venice Community Housing Corporation
Barry Apartments	Affirmed Housing Group, Inc.
Rose Apartments	Venice Community Housing Corporation
Topanga Apartments	Affirmed Housing Group, Inc.
Rousseau (fka Enlightenment Plaza Phase I)	Flexible PSH Solutions
PATH Metro Villas Phase 2	PATH Ventures
Voltaire (Montesquieu/Enlightenment PlazaPhase II)	Flexible PSH Solutions; The Pacific Companies
Ambrose (fka 1615 Montana St.)	Domus GP LLC
The Wilcox (fka 4906-4926 Santa Monica)	Wakeland Housing and Development Corporation
PATH Villas Hollywood	PATH Ventures
HiFi Collective (fka Temple View)	LINC Housing Corporation
Santa Monica & Vermont Apartments Phase 1	Little Tokyo Service Center
Santa Monica & Vermont Apartments Phase 2	SMV Housing, L.P.
Emerson Apartments (fka Melrose Apartments)	Affirmed Housing Group, Inc.
Montecito II Senior Housing	Thomas Safran & Associates Development, Inc.
Weingart Tower II (HHH PSH 1A)	Chelsea Investment Corporation; Weingart Tower II, LP
Weingart Tower (HHH PSH 1A)	Chelsea Investment Corporation; Weingart Tower, LP
803 E. 5th St	Coalition for Responsible Community Development
6th and San Julian	Mercy Housing California
Weingart Tower 1B - HHH PSH	Weingart Tower 1B, LP; Chelsea Investment Corporation
Rosa De Castilla Apartments	East LA Community Corportion
SP7 Apartments	Skid Row Housing Trust
FLOR 401 Lofts	Skid Row Housing Trust
La Guadalupe (fka First and Boyle)	Many Mansions, a California nonprofit corporation; Azure Development Inc.
La Veranda	Abode Communities
Lorena Plaza	A Community of Friends
Chavez and Fickett	Abode Communities
649 LOFTS (aka Six Four Nine Lofts)	Skid Row Housing Trust
Colorado East	DDCM Incorporated; RCC MGP LLC
Los Lirios Apartments	BRIDGE Housing Corporation; BRIDGE Housing Corporation
841 N Banning	Century Affordable Development, Inc.
Cadence (fka 11408 S Central Ave)	LINC Housing Corporation
Sage Pointe (fka Deepwater)	LINC Community Development Corporation
The Dahlia (fka South Main Street Apartments)	Affirmed Housing Group, Inc.
Hope on 6th	1010 Development Corporation; Valued Housing II, LLC
Watts Works	Daylight Community Development (Development Partner); Decro Corporation (Lead Developer)

Address	Pep Year	CD	TOD	HHH Amount	SH Total	Total Units	Ready For Occupancy
1141 S CRENSHAW BLVD Los Angeles, CA 90019	2020		10 TOD	\$9,240,000		42	43 07/07/2023
433 S VERMONT AVE Los Angeles, CA 90020	2019		10 TOD	\$7,200,000		36	72 05/20/2021
2375 W WASHINGTON BLVD LOS ANGELES, CA 90018	2019		10 TOD	\$9,920,000		31	64 03/10/2021
4615 W WASHINGTON BLVD Los Angeles, CA 90016	TBD		10 TOD	\$2,097,200		20	56 05/15/2023
11301 WILSHIRE BLVD Los Angeles, CA 90073	2019		11 non-TOD	\$11,622,000		67	68 12/15/2021
11301 WILSHIRE BLVD #207 Los Angeles, CA 90025	2021		11 TOD	\$8,260,000		59	60 11/30/2022
11301 WILSHIRE BLVD #208 LOS ANGELES, CA 90073	2019		11 non-TOD	\$11,660,000		53	54 12/15/2021
3233 S THATCHER AVE Marina Del Rey, CA 90292	TBD		11 non-TOD	\$11,660,000		49	98 05/15/2023
11950 W MISSOURI AVE Los Angeles, CA 90025	2019		11 TOD	\$11,520,000		44	74 06/30/2021
2467 S LINCOLN BLVD Venice, CA 90291	TBD		11 TOD	\$5,460,000		39	40 07/08/2024
2454 S BARRY AVE Los Angeles, CA 90064	TBD		11 TOD	\$6,918,400		34	61 03/21/2024
720 E ROSE AVE Venice, CA 90291	2020		11 non-TOD	\$6,888,468		34	35 08/30/2022
10243 N TOPANGA CANYON BLVD Chatsworth, CA 91311	TBD		12 TOD	\$7,560,000		54	55 03/21/2024
316 N JUANITA AVE Los Angeles, CA 90004	TBD		13 TOD	\$9,600,000		103	105 03/21/2024
320 N MADISON AVE LOS ANGELES, CA 90004	2018		13 TOD	\$3,513,721		90	122
316 N JUANITA AVE Los Angeles, CA 90004	TBD		13 TOD	\$9,940,000		72	73 07/08/2024
1611 W MONTANA ST Los Angeles, CA 90026	TBD		13 TOD	\$6,300,000		63	64 10/27/2022
4912 W SANTA MONICA BLVD Los Angeles, CA 90029	TBD		13 TOD	\$5,225,000		61	62 05/15/2023
5627 W FERNWOOD AVE HOLLYWOOD, CA 90028	2019		13 TOD	\$12,320,000		59	60 09/12/2022
3200 W TEMPLE ST Los Angeles, CA 90026	2020		13 TOD	\$12,760,000		58	64 02/09/2022
4718 W SANTA MONICA BLVD Los Angeles, CA 90029	TBD		13 TOD	\$12,000,000		47	94 05/15/2023
4718 W SANTA MONICA BLVD Los Angeles, CA 90029	TBD		13 TOD	\$12,000,000		47	93 05/15/2023
4760 W MELROSE AVE Los Angeles, CA 90029	2019		13 TOD	\$8,360,000		38	39 06/18/2021
6668 W FRANKLIN AVE HOLLYWOOD, CA 90028	2020		13 TOD	\$10,140,000		32	64 07/08/2024
555 1/2 S CROCKER ST Los Angeles, CA 90013	2020		14 TOD	\$16,000,000		143	144 12/30/2022
555 1/2 S CROCKER ST Los Angeles, CA 90013	2020		14 TOD	\$16,000,000		133	134 12/30/2022
803 E 5TH ST Los Angeles, CA 90013	2020		14 TOD	\$6,800,000		94	95 05/15/2023
401 E 6TH ST Los Angeles, CA 90014	TBD		14 TOD	\$15,320,000		93	94 12/30/2022
554 S SAN PEDRO ST Los Angeles, CA 90013	TBD		14 TOD	\$16,000,000		83	104 03/21/2024
4208 E HUNTINGTON DR SOUTH Los Angeles, CA 90032	2019		14 non-TOD	\$12,000,000		63	85 06/30/2021
519 E 7TH ST Los Angeles, CA 90014	2018		14 TOD	\$12,000,000		55	100 05/03/2021
401 E 7TH ST Los Angeles, CA 90014	2018		14 TOD	\$11,980,000		49	99
100 S BOYLE AVE Los Angeles, CA 90033	TBD		14 non-TOD	\$9,460,000		43	44 12/30/2022
2420 E CESAR E CHAVEZ AVE Los Angeles, CA 90033	TBD		14 TOD	\$9,120,000		38	77 10/18/2022
3401 E 1ST ST Los Angeles, CA 90063	TBD		14 TOD	\$2,903,202		32	49 04/01/2024
338 N MATHEWS ST Los Angeles, CA 90033	TBD		14 TOD	\$6,300,000		30	60 11/14/2024
649 S WALL ST LOS ANGELES, CA 90014	2018		14 TOD	\$5,500,000		28	55
2451 W COLORADO BLVD Los Angeles, CA 90041	2020		14 TOD	\$8,800,000		20	41 12/15/2022
119 S SOTO ST Los Angeles, CA 90033	TBD		14 TOD	\$2,000,000		20	64 11/14/2024
841 N BANNING BLVD Wilmington, CA 90744	TBD		15 non-TOD	\$8,000,000		63	64 07/08/2024
11408 S CENTRAL AVE Los Angeles, CA 90059	2021		15 non-TOD	\$10,112,000		63	64 11/15/2021
1424 N DEEPWATER AVE Wilmington, CA 90744	2020		15 TOD	\$12,100,000		55	56 11/23/2022
12003 S MAIN ST Los Angeles, CA 90061	2020		15 TOD	\$12,000,000		55	56 06/01/2022
576 W 6TH ST SAN PEDRO, CA 90731	TBD		15 TOD	\$6,040,000		31	54 07/08/2024
9500 S COMPTON AVE Los Angeles, CA 90002	2020		15 TOD	\$2,400,000		24	25 06/25/2021



**LIST OF PSH AND LAHSA PROJECTS BY CITY OF LOS ANGELES COMMUNITY PLAN AREA**

<b>PROJECT NAME</b>	<b>ADDRESS</b>	<b>COMMUNITY PLAN AREA</b>	<b>BEDS</b>	<b>TYPE</b>
CA0374 Osborne Place Apartments - Supportive Services	12230 W. Osborne Pl.	Arleta - Pacoima	154	PSH
CA0392 Shelter Plus Care SRA	12408 Van Nuys Blvd.	Arleta - Pacoima	23	PSH
CA0391 Shelter Plus Care PRA	12408 Van Nuys Blvd.	Arleta - Pacoima	41	PSH
Winter Shelter Program Pacoima SPA 2	11067 Norris Ave.	Arleta - Pacoima	138	ES
Winter Shelter Program Pacoima SPA 2	11067 Norris Ave.	Arleta - Pacoima	0	ES
Moon Light Transitional Housing Program	12381 Osborne St.	Arleta - Pacoima	23	TH
Moon Light Villas	12381 Osborne St.	Arleta - Pacoima	70	PSH
SSVF RRH	1044 S. Figueroa St.	Boyle Heights	5	RRH
CA0383 Las Palomas Apartments	2201 E. 1st St.	Boyle Heights	61	PSH
CES Transitional Housing Program Casa Olivares Youth	1208 Pleasant Ave.	Boyle Heights	8	TH
CES Crisis Housing Program La Posada Youth	1208 Pleasant Ave.	Boyle Heights	8	ES
CES Bridge Housing Program La Posada Youth	1208 Pleasant Ave.	Boyle Heights	4	ES
CES RRH Youth SPA 4	1208 Pleasant Ave.	Boyle Heights	26	RRH
Transitional Housing Youth SPA 4	1208 Pleasant Ave.	Boyle Heights	15	TH
PBV Cielito Lindo II	2423 - 2431 E 1st St.	Boyle Heights	14	PSH
Progress Place Apartments	411 Progress Pl.	Boyle Heights	12	PSH
LFH FSC Crisis Housing Cesar Chavez SPA 4	207 N. Breed St.	Boyle Heights	88	ES
Cal Works Homeless Assistance Program 15 Metro East (Vouchers)	2855 E. Olympic Blvd.	Boyle Heights	53	ES
LHR FSC Crisis Housing	605 N. Cummings St.	Boyle Heights	19	ES
SSVF RRH	506 W. Jackman St.	Boyle Heights	40	RRH
Beswick Guy Gabaldon	3553 Beswick St.	Boyle Heights	32	PSH
SSVF RRH	5627 Fernwood Ave.	Boyle Heights	59	RRH
Womens Shelter Program	135 N. Mission Rd.	Boyle Heights	15	ES
CES Crisis Housing Program Guadalupe	171 S. Gless St.	Boyle Heights	45	ES
SSVF RRH	800 W. Sixth St., Ste. 1505	Boyle Heights	60	RRH
SSVF RRH	240 N. Breed St.	Boyle Heights	87	RRH
VASH Program	240 N. Breed St.	Boyle Heights	462	PSH
Winnetka Village	20750 Sherman Way	Canoga Park - Winnetka - Woodland Hills - West Hills	62	PSH
Carriage House	20830 Sherman Wy.	Canoga Park - Winnetka - Woodland Hills - West Hills	8	PSH
LA Residence LAHSA - Supportive Services	331 S. Los Angeles St.	Central City	45	PSH
Short-Term Lodging	530 E. 5th St.	Central City	33	ES
DMH Downtown Womens Center Bonus	442 S. San Pedro St.	Central City	30	PSH
DHS Downtown Womens Center Bonus	442 S. San Pedro St.	Central City	36	PSH
DMH LAMP Bonus	526 San Pedro St.	Central City	28	PSH
DHS LAMP Bonus	526 San Pedro St.	Central City	25	PSH
DMH OPCC Bonus	526 San Pedro St.	Central City	23	PSH
DHS OPCC Bonus	526 San Pedro St.	Central City	42	PSH
DHS Interim Housing	7817 Simpson Ave.	Central City	25	ES
HJC LFH	313 N. Figueroa St.	Central City	26	RRH
HJC LAM	313 N. Figueroa St.	Central City	1	RRH
HJC SSG	313 N. Figueroa St.	Central City	1	RRH
HJC PAT	313 N. Figueroa St.	Central City	40	RRH
HJC MLC	313 N. Figueroa St.	Central City	30	RRH
Fresh Start	303 E. 5th St.	Central City	150	TH
Overnight Beds for Men	303 E. 5th St.	Central City	212	ES
Anne Douglas Center for Women	310 E Winston St	Central City	27	TH
CA0373 Far East Building	347 E. First St.	Central City	4	PSH
Sec 8 Far East Building	347 E. First St.	Central City	8	OPH
DHS Interim Housing	5136 W. Washington Blvd.	Central City	24	ES
CES RRH Individuals SPA 4	340 N. Madison Ave.	Central City	24	RRH
DHS Interim Housing	837 E. Arrow Hwy.	Central City	45	ES
CA1216 St. George Hotel 69	115 E. 3rd St.	Central City	69	PSH
CA1224 St. George Hotel 15	115 E. 3rd St.	Central City	15	PSH
St Marks Hotel	1317 E. 7th St.	Central City	89	PSH
New Carver Apartments	1624 S. Hope St.	Central City	92	PSH
Star Apartments	240 E. 6th St.	Central City	100	PSH
PBV FLOR 401 Lofts	401 E. 7th St.	Central City	98	PSH

**LIST OF PSH AND LAHSA PROJECTS BY CITY OF LOS ANGELES COMMUNITY PLAN AREA**

<b>PROJECT NAME</b>	<b>ADDRESS</b>	<b>COMMUNITY PLAN AREA</b>	<b>BEDS</b>	<b>TYPE</b>
New Genesis Apartments	456 S. Main St.	Central City	79	PSH
DHS Weldon Apartments	507 S. Maple Ave.	Central City	72	PSH
Hart Hotel	508 E. 4th St.	Central City	36	PSH
CA0464 Scattered Sites Apartments 275	520 San Julian St.	Central City	275	PSH
PBV Simone Apartments	520 San Julian St.	Central City	46	PSH
CA1217 Abbey Cobb 118	521 San Pedro St.	Central City	118	PSH
CA0413 Lincoln Hotel	549 Ceres Ave.	Central City	40	PSH
CA1051 Abbey Apartments 45	625 S. San Pedro St.	Central City	45	PSH
CA0797 Scattered Sites Apartments 224	643 S. San Pedro St.	Central City	137	PSH
Rainbow 87	643 S. San Pedro St.	Central City	87	PSH
San Pedro House Apartments	647 S. San Pedro St.	Central City	18	PSH
PBV 649 LOFTS	649 S. Wall St.	Central City	54	PSH
Produce Apartments	676 S. Central Ave.	Central City	95	PSH
Edward Hotel	713 E. 5th St.	Central City	46	PSH
Dewey Hotel	721 S. Main St.	Central City	42	PSH
Sec 8 Mod Rehab Rossmore 27	905 E. 6th St.	Central City	27	OPH
Sec 8 Mod Rehab Rossmore 31	905 E. 6th St.	Central City	31	PSH
Emergency Transitions Program	231 Winston St.	Central City	5	ES
Ford Apartments	1000 E. 7th St.	Central City	90	PSH
Sec 8 Mod Rehab Prentice Hotel	1014 E. 7th St.	Central City	44	OPH
PBV Rosslyn Apartments	112 W. 5th St.	Central City	93	PSH
VASH Rosslyn Apartments	112 W. 5th St.	Central City	75	PSH
Sec 8 Mod Rehab Rivers Hotel General	1242 E. 7th St.	Central City	25	OPH
CA0473 Scattered Sites	310 5th St.	Central City	218	PSH
Florence Apartments	310 5th St.	Central City	56	PSH
Harold Apartments	323 5th St.	Central City	40	PSH
Sec 8 PBV Panama Hotel	403 E. 5th St.	Central City	72	PSH
Sec 8 PBV James Wood Apartments	408 E. 5th St.	Central City	52	PSH
Sec 8 PBV Southern Hotel	412 E. 5th St.	Central City	53	OPH
CA1050 Lyndon Apartments	413 E. 7th St.	Central City	48	PSH
CA0430 Golden West Permanent Housing Program	417 E. 5th St.	Central City	59	PSH
CA1049 Brownstone Hotel	427 E. 5th St.	Central City	47	PSH
Sec 8 Mod Rehab Yankee Hotel	501 E. 7th St.	Central City	56	OPH
CA0996 Gateway Apartments	505 S. San Pedro St.	Central City	53	PSH
Sec 8 PBV Gateway Apartments	505 S. San Pedro St.	Central City	53	PSH
Sec 8 Mod Rehab Leonide Hotel	512 S. Main St.	Central City	64	OPH
Ward Apartments	512 Wall St.	Central City	24	PSH
Housing For Health Access Emergency	517 S. San Julian St.	Central City	60	ES
DMH Interim Housing Program	517 S. San Julian St.	Central City	55	ES
Angelus Inn	518 San Julian St.	Central City	23	PSH
Courland Hotel	520 S. Wall St.	Central City	15	PSH
VA Service Intensive Transitional Housing	523 S. San Julian St.	Central City	60	TH
Haskell Apartments	528 Wall St.	Central City	20	PSH
Sec 8 PBV Renato Apartments	531 S. San Julian St.	Central City	95	PSH
Sec 8 PBV Carlton Hotel	534 Wall St.	Central City	44	OPH
Sec 8 Mod Rehab Palmer House	538 S. Wall St.	Central City	65	OPH
CA0799 Eugene Hotel	560 Stanford Ave.	Central City	43	PSH
La Jolla Apartments	721 E. 6th St.	Central City	38	PSH
Ellis Hotel	802 E. 6th St.	Central City	21	PSH
Regal Apartments	815 6th St.	Central City	31	PSH
Sec 8 Mod Rehab New Terminal Hotel	907 E. 7th St.	Central City	39	OPH
DMH Interim Housing Program	5749 S. Western Ave.	Central City	108	ES
Healthy Living Program	601 S. San Pedro St.	Central City	92	ES
Homelight Family Living	601 S. San Pedro St.	Central City	35	TH
CES Crisis Housing Program 2	601 S. San Pedro St.	Central City	65	ES
CES RRH Individuals Downtown Women Center SPA 4	442 S. San Pedro St.	Central City	14	RRH
CA1689 LAMP Downtown	526 S. San Pedro St.	Central City	79	PSH
HAUS	527 Crocker St.	Central City	25	ES
CES Bridge Housing Program Reserved Village	527 Crocker St.	Central City	20	ES
CES Crisis Housing Program LAMP Village	527 Crocker St.	Central City	20	ES

**LIST OF PSH AND LAHSA PROJECTS BY CITY OF LOS ANGELES COMMUNITY PLAN AREA**

<b>PROJECT NAME</b>	<b>ADDRESS</b>	<b>COMMUNITY PLAN AREA</b>	<b>BEDS</b>	<b>TYPE</b>
CES Bridge Housing Program LAMP Village	527 Crocker St.	Central City	10	ES
DMH Interim Housing The Village	527 Crocker St.	Central City	7	ES
CES RRH Individuals SPA 4	527 S. San Pedro St.	Central City	31	RRH
CA0409 Lamp Lodge - Supportive Services	660 Stanford Ave.	Central City	12	PSH
CA0408 Lodge Supportive Housing Program	660 Stanford Ave.	Central City	30	PSH
CA0407 Lodge Shelter Plus Care	660 Stanford Ave.	Central City	14	PSH
A Bridge Home El Puente	711 N. Alameda St.	Central City	45	ES
CA1684 CIS PSH Youth	832 W. James M. Wood Blvd.	Central City	68	PSH
CA1685 CIS PSH	832 W. James M. Wood Blvd.	Central City	117	PSH
DMH Interim Housing Zahn	832 W. James M. Wood Blvd.	Central City	36	ES
TSA FSC Zahn Memorial Center Crisis Housing	832 W. James M. Wood Blvd.	Central City	18	ES
Apprentice	545 S. San Pedro St.	Central City	30	TH
Hope Gardens Family Center	545 S. San Pedro St.	Central City	194	TH
Women's and Children Emergency Beds - 1st STEP Family	545 S. San Pedro St.	Central City	404	ES
Hope Gardens Senior Center	545 S. San Pedro St.	Central City	25	PSH
Gateway Transitional Men	545 S. San Pedro St.	Central City	288	TH
Men's Guest Services - Emergency Shelter	545 S. San Pedro St.	Central City	130	ES
Residential Recovery Program (CLDP)	545 S. San Pedro St.	Central City	147	TH
CES Crisis Housing Program San Julian	543 Crocker St.	Central City	27	ES
CES Bridge Housing Program San Julian	543 Crocker St.	Central City	13	ES
Winter Shelter Program SPA 4	566 S. San Pedro St.	Central City	59	ES
CES Crisis Housing Program Open Door	566 S. San Pedro St.	Central City	54	ES
DPSS GR Crisis Housing SPA 4	566 S. San Pedro St.	Central City	30	ES
AB109 Transitional Housing	566 S. San Pedro St.	Central City	75	TH
CES Bridge Housing Program Open Door	566 S. San Pedro St.	Central City	32	ES
DHS Interim Housing	566 S. San Pedro St.	Central City	135	ES
STOP Program	566 S. San Pedro St.	Central City	35	TH
Transitional Housing Program CDCR	566 S. San Pedro St.	Central City	30	TH
Cal Works Homeless Assistance Program 82 West Valley (Vouchers)	21415 Plummer St.	Chatsworth - Porter Ranch	76	ES
LFH FSC Rapid Re-Housing Tarzana	18646 Oxnard St.	Encino - Tarzana	15	RRH
CES RRH Individuals Tarzana	18646 Oxnard St.	Encino - Tarzana	11	RRH
CA0386 Harbor Gateway Homes	1418 W. 218th St.	Harbor Gateway	18	PSH
Vermont Villas	16304 S. Vermont Ave.	Harbor Gateway	75	PSH
PBV El Segundo Apartments	535-611 W. El Segundo Blvd.	Harbor Gateway	51	PSH
PBV 127th Street Apartments	550 W. 127th St.	Harbor Gateway	41	PSH
DHS 127th Street Apartments	550 W. 127th St.	Harbor Gateway	44	PSH
CA0383 Gower Street Apartments - Supportive Services	1140 N. Gower St.	Hollywood	54	PSH
Selby Hotel	1740 N. Hudson Ave.	Hollywood	28	PSH
Supportive Apartments	1325 N. Western Ave.	Hollywood	10	TH
ROP SHPCDBG	1325 N. Western Ave.	Hollywood	24	TH
CES Crisis Housing Program Youth	1325 N. Western Ave.	Hollywood	40	ES
CES Bridge Housing Program Youth	1325 N. Western Ave.	Hollywood	20	ES
CES Crisis Housing Program Youth	4920 S. Avalon Blvd.	Hollywood	60	ES
CES Bridge Housing Program Youth	5165 S. Vermont Ave.	Hollywood	60	ES
DMH Housing Works Bonus	1277 N. Wilcox Ave.	Hollywood	2	PSH
CA0994 Housing Works Home First	1277 N. Wilcox Ave.	Hollywood	38	PSH
Host Homes	12101 N. Front St.	Hollywood	15	TH
CES Crisis Housing Program Youth	1118 N. McCadden Pl.	Hollywood	9	ES
CES Rapid Re-Housing Youth	1118 N. McCadden Pl.	Hollywood	9	RRH
CES Bridge Housing Program Youth	1118 N. McCadden Pl.	Hollywood	5	ES
Host Homes	1118 N. McCadden Pl.	Hollywood	10	TH
Interim/Transitional Housing Program Youth SPA 4	1118 N. McCadden Pl.	Hollywood	10	TH
DMH Center Youth Enhanced Emergency Shelter Program	1118 N. McCadden Pl.	Hollywood	20	ES
LGBT Center Emergency Housing	1118 N. McCadden Pl.	Hollywood	6	ES
CES Crisis Housing Program Hollywood Youth	1719 Taft Ave.	Hollywood	17	ES
CES Crisis Housing Program Taft Youth	1754 Taft Ave.	Hollywood	6	ES
CES Measure H Transitional Housing Youth Program	2471 N. Beachwood Dr.	Hollywood	10	TH
CES Transitional Housing Youth Program	6118 Carlos Ave.	Hollywood	17	TH
Villas at Gower	1726 N. Gower St.	Hollywood	87	PSH

**LIST OF PSH AND LAHSA PROJECTS BY CITY OF LOS ANGELES COMMUNITY PLAN AREA**

PROJECT NAME	ADDRESS	COMMUNITY PLAN AREA	BEDS	TYPE
A Bridge Home YWCA	1215 Lodi Pl.	Hollywood	64	ES
A Bridge Home YWCA Youth	1215 Lodi Pl.	Hollywood	30	ES
A Bridge Home Schrader	1533 Schrader Blvd.	Hollywood	70	ES
Step Up on Vine	1057 Vine St.	Hollywood	32	PSH
The Tammy	1146 Tamarind Ave.	Hollywood	7	PSH
CA1112 Michael's Village	7160 Sunset Blvd.	Hollywood	23	PSH
CES RRH Individuals LGBT SPA 4	1220 N. Highland Ave.	Hollywood	20	RRH
CES RRH Individuals Center Blessed Sacrament SPA 4	6636 Selma Ave.	Hollywood	38	RRH
Winter Shelter Program The Way In Youth SPA 4	5939 Hollywood Blvd.	Hollywood	0	ES
Winter Shelter Program The Way In Youth SPA 4	5939 Hollywood Blvd.	Hollywood	30	ES
The Way In Youth Transitional Housing	5939 Hollywood Blvd.	Hollywood	24	TH
CES Crisis Housing Way In Youth	5939 Hollywood Blvd.	Hollywood	5	ES
CES Bridge Housing Program Way In Youth	5939 Hollywood Blvd.	Hollywood	7	ES
Enhanced Emergency Shelter Program The Way In	5939 Hollywood Blvd.	Hollywood	10	ES
Host Homes	43434 E. Sahuayo St.	Hollywood	15	TH
CES Bridge Housing for Women Gardner Library	1403 N. Gardner St.	Hollywood	30	ES
CA0347 Willis Avenue Apartments	14731 Rayen St.	Mission Hills - Panorama City - North Hills	42	PSH
Rayen Apartments	15320 Rayen St.	Mission Hills - Panorama City - North Hills	129	PSH
CA0916 Woodland Terrace	15532 Nordhoff St.	Mission Hills - Panorama City - North Hills	101	PSH
Recuperative Care Center	11134 Sepulveda Blvd.	Mission Hills - Panorama City - North Hills	30	ES
CES RRH Hope of the Valley	11134 Sepulveda Blvd.	Mission Hills - Panorama City - North Hills	24	RRH
Rayen Transitional Housing	15260 Rayen St.	Mission Hills - Panorama City - North Hills	17	TH
Columbus Project	15305 Rayen St.	Mission Hills - Panorama City - North Hills	23	TH
CA0433 Penny Lane Permanent Housing Program	8906 Columbus St.	Mission Hills - Panorama City - North Hills	15	PSH
NoHo Senior Villas	5525 Klump Ave.	North Hollywood - Valley Village	48	PSH
RHY Basic Center - Emergency Shelter Program SPA 2	6428 Whitsett Ave.	North Hollywood - Valley Village	8	ES
ILP SPA 2 Womens Care Cottage	6724 Tujunga Ave.	North Hollywood - Valley Village	30	TH
Amistad Apartments	2037 Lincoln Park Ave.	Northeast Los Angeles	127	PSH
Cal Works Homeless Assistance Program 66 Licoln Heights (Vouchers)	4077 N. Mission Rd.	Northeast Los Angeles	32	ES
VASH Marmion Way	3526 Marmion Way.	Northeast Los Angeles	62	PSH
DHS Recuperative Care East LA	1126 N. Chicago St.	Northeast Los Angeles	24	ES
CA0364 Denker House	3819 Motor Ave., #104	Palms - Mar Vista - Del Rey	54	PSH
DMH Exodus Recovery Bonus	9808 Venice Blvd., Ste 700	Palms - Mar Vista - Del Rey	13	PSH
Villas Del Rey	11738 W. Courtleigh Dr.	Palms - Mar Vista - Del Rey	23	PSH
Gateway Apartments	13368 Beach Ave.	Palms - Mar Vista - Del Rey	20	PSH
Transitional Housing Youth SPA 5	12536 Mitchell Ave.	Palms - Mar Vista - Del Rey	20	TH
CA1110 HACLA Shelter Plus Care Program	16360 Roscoe Blvd., Ste 200	Reseda - West Van Nuys	25	PSH
Sylvan Place Co-Op	16360 Roscoe Blvd., Ste 200	Reseda - West Van Nuys	60	TH
CA0347 California Hotel	1140 S. Pacific Ave.	San Pedro	39	PSH
CES RRH Youth	1325 N. Western Ave.	San Pedro	28	RRH
CES RRH Individuals	599 W. 9th St.	San Pedro	28	RRH
CES RRH Youth	599 W. 9th St.	San Pedro	35	RRH
CA1491 HIS CoC SPA 8	599 W. 9th St.	San Pedro	50	PSH
CDC Bringing Families Home	663 W. 10th St.	San Pedro	65	RRH
HIS FSC Rapid Re-Housing	663 W. 10th St.	San Pedro	374	RRH
HIS FSC Crisis Housing	663 W. 10th St.	San Pedro	60	ES
HIS FSC Crisis Housing (Vouchers)	663 W. 10th St.	San Pedro	18	ES
You Can Have It A.L.L. (Accelerated Learning and Living)	670 W. 9th St.	San Pedro	38	TH

**LIST OF PSH AND LAHSA PROJECTS BY CITY OF LOS ANGELES COMMUNITY PLAN AREA**

<b>PROJECT NAME</b>	<b>ADDRESS</b>	<b>COMMUNITY PLAN AREA</b>	<b>BEDS</b>	<b>TYPE</b>
Rapid Re-Housing Families SPA 8	670 W. 9th St.	San Pedro	33	RRH
CES Transitional Housing SPA 8	670 W. 9th St.	San Pedro	8	TH
Recovery Bridge Housing SAPC	264 W. 9th St	San Pedro	6	ES
CES RRH Individuals	7843 Lankershim Blvd.	San Pedro	106	RRH
Family Reunification Rapid Re-Housing SPA 8 HIS	663 W. 10th St.	San Pedro	51	RRH
CA0921 Tripp House	1130-1136 Palos Verdes St.	San Pedro	5	PSH
CES RRH Individuals	5849 Crocker St.	San Pedro	52	RRH
CDC Bringing Families Home	204 Hampton Dr.	San Pedro	14	RRH
CES RRH Youth	6801 Coldwater Canyon Ave.	San Pedro	15	RRH
CDC Bringing Families Home	310 E. Palmdale Blvd.	San Pedro	30	RRH
CES RRH Individuals	43434 E. Sahuayo St.	San Pedro	65	RRH
CES RRH Youth	43434 E. Sahuayo St.	San Pedro	12	RRH
CA0523 Project Independence Gateways - Supportive Services	444 N. Hoover St.	Silver Lake - Echo Park - Elysian Valley	29	PSH
CA1220 Vendome Apartments	975 N. Vendome St.	Silver Lake - Echo Park - Elysian Valley	35	PSH
TWC FSC Crisis Housing Safe Families	1801 Lake Shore Ave.	Silver Lake - Echo Park - Elysian Valley	109	ES
Santos Plaza	3837 S. Western Ave.	South Los Angeles	36	PSH
CA0331 39 West Apartments	3885 S. Western Ave.	South Los Angeles	33	PSH
Winter Shelter Program Western SPA 6	7900 S. Western Ave.	South Los Angeles	100	ES
Ruby House Women Only	2024 W. 54th St.	South Los Angeles	8	TH
Ruby House Women and Children	2026 W. 54th St.	South Los Angeles	39	TH
Momma's House Mens Facility	817-819 W. 54th St.	South Los Angeles	19	TH
CA0997 Epworth Apartments	6525 S. Normandie Ave.	South Los Angeles	19	PSH
CRCD Apartments Levine Management Group	7821 S. Figueroa St.	South Los Angeles	16	PSH
CRCD Apartments	7821 S. Figueroa St.	South Los Angeles	10	PSH
DMH Emergency Bridge Housing	8511 1/2 S. Vermont Ave.	South Los Angeles	133	ES
Vernon House	1512 W. Vernon Ave.	South Los Angeles	7	ES
DHS Interim Housing 40th Place - Women	1130 1/2 W. 40th Pl.	South Los Angeles	18	ES
Rapid Re-Housing SPA 6	1718 W. Vernon Ave.	South Los Angeles	17	RRH
DHS Interim Housing Vernon	1718 W. Vernon Ave.	South Los Angeles	75	ES
Flimsy Reed	4052 Budlong Ave	South Los Angeles	10	TH
CES Crisis Housing Individuals SPA 6	5165 Vermont Ave.	South Los Angeles	70	ES
Winter Shelter Program Adult Males SPA 6	5171 Vermont Ave.	South Los Angeles	49	ES
Winter Shelter Program Hoover Youth SPA 6	5500 S. Hoover St.	South Los Angeles	60	ES
PBV Casa de Rosas Campus	2600 S. Hoover St.	South Los Angeles	18	PSH
PBV/WASH Western Ave Apartments	5501 S. Western Ave.	South Los Angeles	32	PSH
PBV 88th & Vermont	8707 S. Menlo Ave.	South Los Angeles	67	PSH
CES Enhanced Bridge Housing Older Adults	7817 Simpson Ave.	South Los Angeles	25	ES
ILP SPA 6	3031 S. Vermont Ave.	South Los Angeles	28	TH
ILP SPA 4	3031 S. Vermont Ave.	South Los Angeles	12	TH
Cal Works Homeless Assistance Program 27 S Central (Vouchers)	10728 S. Vermont Ave.	South Los Angeles	236	ES
Cal Works Homeless Assistance Program 12 Expo Park (Vouchers)	3833 S. Vermont Ave.	South Los Angeles	193	ES
Cal Works Homeless Assistance Program 83 SW Family (Vouchers)	8300 S. Vermont Ave.	South Los Angeles	437	ES
CA0420 HACLA Crossroads Village	1925 Washington Blvd.	South Los Angeles	20	PSH
CES Enhanced Bridge Housing Older Adults	1032 W. 18th St.	South Los Angeles	3	ES
Emergency Housing Independent Living	5700 S. Hoover St.	South Los Angeles	100	ES
83rd Street Housing for Health	507 W. 83rd St.	South Los Angeles	15	PSH
Transitional Housing	1242 W. 42nd St.	South Los Angeles	12	TH
CES Crisis Housing Program Ms. Hazel House	1218 W. 59th Pl.	South Los Angeles	40	ES
CES Enhanced Bridge Housing Older Adults	1422 S. Wilton Pl.	South Los Angeles	16	ES
CES Enhanced Bridge Housing Single Females	1422 S. Wilton Pl.	South Los Angeles	16	ES
SSG FSC Rapid Re-Housing 1736 FCC	2116 Arlington Ave.	South Los Angeles	10	RRH
CES Crisis Housing Program TCLC	5721 S. Western Ave.	South Los Angeles	26	ES
CES Bridge Housing Program TCLC	5721 S. Western Ave.	South Los Angeles	10	ES
A Bridge Home St. Andrews Place	5965 St. Andrews Pl.	South Los Angeles	100	ES
CES RRH Individuals Home At Last	7913 S. Western Ave.	South Los Angeles	11	RRH

**LIST OF PSH AND LAHSA PROJECTS BY CITY OF LOS ANGELES COMMUNITY PLAN AREA**

<b>PROJECT NAME</b>	<b>ADDRESS</b>	<b>COMMUNITY PLAN AREA</b>	<b>BEDS</b>	<b>TYPE</b>
CES Crisis Housing Program NDC	8124 S. Western Ave.	South Los Angeles	14	ES
CES Bridge Housing Program NDC	8174 S. Western Ave.	South Los Angeles	10	ES
SSG FSC Crisis Housing	8501 1/2 S. Vermont Ave.	South Los Angeles	632	ES
CA1787 Permanent Supportive Housing SPA 6	808 W. 58th St.	South Los Angeles	64	PSH
PBV The Pointe on Vermont	7600 S.Vermont Ave.	South Los Angeles	25	PSH
CES Crisis Housing Program CITY	5721 S. Western Ave.	South Los Angeles	20	ES
CES Crisis Housing Program CBH	5721 S. Western Ave.	South Los Angeles	20	ES
CES Bridge Housing Program CITY	5721 S. Western Ave.	South Los Angeles	10	ES
CES Bridge Housing Program CBH	5721 S. Western Ave.	South Los Angeles	10	ES
PBV/ King 1101	1107 W. Martin Luther King Jr. Blvd.	South Los Angeles	47	PSH
CES Transitional Housing SPA 5	1100 W. 62nd St.	South Los Angeles	12	TH
CES Transitional Housing Program SPA 6	1111 W. 64th St.	South Los Angeles	21	TH
Transitional Housing Bright Futures Youth SPA 6	1342 W. 61st St.	South Los Angeles	10	TH
CES Enhanced Bridge Housing Older Adults	566 S. San Pedro St.	South Los Angeles	10	ES
DHS/ODR/DM Mist Program Amelia House	423 W. 104 St.	Southeast Los Angeles	23	ES
CA0523 Central Court Apartments	1316 E. 21 St.	Southeast Los Angeles	14	PSH
CA0347 Figueroa Apartments - Supportive Services	9130 S. Figueroa St.	Southeast Los Angeles	39	PSH
Restoration Re-Entry Residence Women	235 E. 43rd St.	Southeast Los Angeles	20	TH
Restoration Re-Entry Residence Men	271 E. 43rd St.	Southeast Los Angeles	20	TH
28th Street Apartments	1006 E. 28th St.	Southeast Los Angeles	10	PSH
36th Street Apartments	157 E. 36th St.	Southeast Los Angeles	10	PSH
Broadway Apartments	4775 S. Broadway	Southeast Los Angeles	16	PSH
CA0421 Consolidated DMVA	1816 S Figueroa St.	Southeast Los Angeles	69	PSH
DHS Interim Housing 91st	202 W. 91st. St.	Southeast Los Angeles	35	ES
CES Crisis Housing Family	8501 S. San Pedro St.	Southeast Los Angeles	50	ES
DMH Interim Housing Family Center	8720 S. Figueroa St.	Southeast Los Angeles	36	ES
DMH Interim Housing for Women	8720 S. Figueroa St.	Southeast Los Angeles	22	ES
DHS Recuperative Care Women and Children	135 1/2 E. 97th St.	Southeast Los Angeles	20	ES
DHS Recuperative Care 104th	145-147 E. 104th St.	Southeast Los Angeles	23	ES
Winter Shelter Program 5100 Women SPA 6	5100 S. Central Ave.	Southeast Los Angeles	48	ES
Winter Shelter Program 5100 Women SPA 6	5100 S. Central Ave.	Southeast Los Angeles	0	ES
Winter Shelter Program 5108 Women SPA 6	5108 S. Central Ave.	Southeast Los Angeles	12	ES
Winter Shelter Program 5108 Women SPA 6	5108 S. Central Ave.	Southeast Los Angeles	0	ES
PBV Broadway Apartments Preservation	301 W. 49TH St.	Southeast Los Angeles	34	PSH
DHS WLCAC Bonus	11905 South Central Ave.	Southeast Los Angeles	10	PSH
DMH SSG HOPICS Bonus	5849 Crocker St.	Southeast Los Angeles	48	PSH
DHS SSG HOPICS Bonus	5849 Crocker St.	Southeast Los Angeles	33	PSH
PBV Residence on Main	6901 S. Main St.	Southeast Los Angeles	49	PSH
Cal Works Homeless Assistance Program 13 Metro Family (Vouchers)	2615 S. Grand Ave.	Southeast Los Angeles	230	ES
Family Reunification Rapid Re-Housing SPA 4 VOA	4920 S. Avalon Blvd.	Southeast Los Angeles	18	RRH
Family Reunification Rapid Re-Housing SPA 6 SSG	5849 Crocker St.	Southeast Los Angeles	15	RRH
Resurrection House Foundation 1	160-162 W. 104th St.	Southeast Los Angeles	14	TH
Resurrection House Foundation 2	640-642 E. 76th Pl.	Southeast Los Angeles	4	TH
Resurrection House Foundation 3	645-647 E. 76th Pl.	Southeast Los Angeles	8	TH
Figueroa Apartments	5216 S. Figueroa St.	Southeast Los Angeles	18	PSH
CES RRH Individuals WLCAC	11905 S. Central Ave.	Southeast Los Angeles	24	RRH
SSG FSC Crisis Housing Motel/Hotel Vouchers (Vouchers)	5849 Crocker St.	Southeast Los Angeles	978	ES
CA1339 SPA 6 CES HACLA	5849 Crocker St.	Southeast Los Angeles	62	PSH
SSG FSC Rapid Re-Housing	5849 Crocker St.	Southeast Los Angeles	420	RRH
CA1503 SPA 6 CES SSG	5849 Crocker St.	Southeast Los Angeles	40	PSH
PBV RISE Apartments	4050 S. Figueroa St.	Southeast Los Angeles	56	PSH
CES RRH Individuals SPA 6	8525 S. Broadway	Southeast Los Angeles	27	RRH
Supportive Housing Program	230 W. 101st St.	Southeast Los Angeles	15	PSH
DMH Interim Housing Hope Harbor	3107 S. Grand Ave.	Southeast Los Angeles	90	ES
GPD VA Clinical Treatment Hope Harbor	3107 S. Grand Ave.	Southeast Los Angeles	15	TH
GPD VA Bridge Housing Program Hope Harbor	3107 S. Grand Ave.	Southeast Los Angeles	10	ES
CES Bridge Housing Program Reserved	5600 Rickenbacker Rd.	Southeast Los Angeles	15	ES
UBH FSC Crisis Housing SPA 6	326-328 E. 104th St.	Southeast Los Angeles	98	ES

**LIST OF PSH AND LAHSA PROJECTS BY CITY OF LOS ANGELES COMMUNITY PLAN AREA**

PROJECT NAME	ADDRESS	COMMUNITY PLAN AREA	BEDS	TYPE
DHS Interim Housing 118th	321 118th St.	Southeast Los Angeles	20	ES
DHS Interim Housing 81st	434 E. 81st St.	Southeast Los Angeles	20	ES
DHS Interim Housing 85th	831 E. 85th St.	Southeast Los Angeles	20	ES
A Bridge Home CD 9	2817 S. Hope St.	Southeast Los Angeles	100	ES
CES Crisis Housing Program P2H	3804 Broadway Pl.	Southeast Los Angeles	190	ES
Exodus Reserve Beds	3804 Broadway Pl.	Southeast Los Angeles	9	ES
CES Bridge Housing Program Reserved	3804 Broadway Pl.	Southeast Los Angeles	30	ES
CES RRH Individuals SPA 6	3804 Broadway Pl.	Southeast Los Angeles	1	RRH
CES Bridge Housing Program P2H	3804 Broadway Pl.	Southeast Los Angeles	98	ES
CDC Bringing Families Home SPA 6	4920 S. Avalon Blvd.	Southeast Los Angeles	68	RRH
RHY Transitional Living Program SPA 6	755 E. 84th Pl.	Southeast Los Angeles	8	TH
RHY Basic Center - Emergency Shelter Program SPA 6	755 E. 84th Pl.	Southeast Los Angeles	8	ES
Family Emergency Housing Program	8224 S. Broadway.	Southeast Los Angeles	32	ES
CES Crisis Housing Program C4L	8770 S. Broadway.	Southeast Los Angeles	81	ES
CES Bridge Housing Program C4L	8770 S. Broadway.	Southeast Los Angeles	42	ES
CA0466 South Central Access Center - Supportive Services	11905 South Central Ave.	Southeast Los Angeles	48	PSH
Family Restoration Project at McCoy Plaza	9315 S. Firth Blvd.	Southeast Los Angeles	200	PSH
CA0923 Watts Labor Community Action Center Mc Coy Plaza	9320 Success Ave.	Southeast Los Angeles	56	PSH
DMH Interim Housing	220 W. 49th St.	Sun Valley - La Tuna Canyon	15	ES
DMH LA Family Housing Bonus	7843 Lankershim Blvd.	Sun Valley - La Tuna Canyon	26	PSH
DHS LA Family Housing Bonus	7843 Lankershim Blvd.	Sun Valley - La Tuna Canyon	23	PSH
LFH FSC Crisis Housing SPA 2	7817 Lankershim Blvd.	Sun Valley - La Tuna Canyon	394	ES
DMH Family Interim Housing	7817 Lankershim Blvd.	Sun Valley - La Tuna Canyon	65	ES
LFH FSC Crisis Housing SPA 2 (Vouchers)	7817 Lankershim Blvd.	Sun Valley - La Tuna Canyon	977	ES
CES Bridge Housing Program Path to Home Reserved	7817 Simpson Ave.	Sun Valley - La Tuna Canyon	30	ES
DMH Interim Housing	7817 Simpson Ave.	Sun Valley - La Tuna Canyon	40	ES
CES Crisis Housing Program Path to Home	7817 Simpson Ave.	Sun Valley - La Tuna Canyon	18	ES
CES Bridge Housing Program Path to Home	7817 Simpson Ave.	Sun Valley - La Tuna Canyon	22	ES
VA Bridge Housing	7817 Simpson Ave.	Sun Valley - La Tuna Canyon	15	TH
LFH FSC Rapid Re-Housing	7843 Lankershim Blvd.	Sun Valley - La Tuna Canyon	556	RRH
DHS Housing for Health	7843 Lankershim Blvd.	Sun Valley - La Tuna Canyon	295	PSH
SPA 2 Welcome Home Project	7843 Lankershim Blvd.	Sun Valley - La Tuna Canyon	23	PSH
HACLA Section8 Homeless Program	7843 Lankershim Blvd.	Sun Valley - La Tuna Canyon	93	OPH
CA1492 Welcome Home 90 SPA 2	7843 Lankershim Blvd.	Sun Valley - La Tuna Canyon	98	PSH
DHS HJC to ICMS	7843 Lankershim Blvd.	Sun Valley - La Tuna Canyon	20	PSH
The Fiesta PSH	7860 N. Simpson Ave.	Sun Valley - La Tuna Canyon	49	PSH
DHS Palo Verde Apartments	8925 Glenoaks Blvd.	Sun Valley - La Tuna Canyon	59	PSH
DMH Interim Housing	231 Winston St.	Sun Valley - La Tuna Canyon	10	ES
Freehab	8140 Sunland Blvd.	Sun Valley - La Tuna Canyon	4	TH
CDC Bringing Families Home SPA 2	11329 Valerio St.	Sun Valley - La Tuna Canyon	18	RRH
DMH Interim Housing	566 S. San Pedro St.	Sun Valley - La Tuna Canyon	35	ES
DHS Day Street Apartments	7639 Day St.	Sunland - Tujunga - Lake View Terrace - Shadow Hills - East La Tuna Canyon	29	PSH
CA1106 Day Street Apartments	7639 Day St.	Sunland - Tujunga - Lake View Terrace - Shadow Hills - East La Tuna Canyon	16	PSH

**LIST OF PSH AND LAHSA PROJECTS BY CITY OF LOS ANGELES COMMUNITY PLAN AREA**

PROJECT NAME	ADDRESS	COMMUNITY PLAN AREA	BEDS	TYPE
DHS Recuperative Care Lake View Terrace	11609 Biltmore Ave.	Sunland - Tujunga - Lake View Terrace - Shadow Hills - East La Tuna Canyon	10	ES
Supportive Housing and Education Initiative Bromont	13190 Bromont Ave.	Sylmar	36	TH
PBV Metamorphosis on Foothill	13574 Foothill Blvd.	Sylmar	47	PSH
Ivy Terrace	13751 Sherman Way	Van Nuys - North Sherman Oaks	104	PSH
CA1048 Vanowen Apartments	14419 Vanowen St.	Van Nuys - North Sherman Oaks	59	PSH
DHS Crest Apartments	13604 Sherman Way	Van Nuys - North Sherman Oaks	63	PSH
DHS Tyrone Family Crisis Housing	76721 Tyrone Ave.	Van Nuys - North Sherman Oaks	44	ES
Cal Works Homeless Assistance Program 11 East Valley (Vouchers)	7555 Van Nuys Blvd.	Van Nuys - North Sherman Oaks	115	ES
DHS Interim Housing Town Homes	14203 Sylvan St.	Van Nuys - North Sherman Oaks	28	ES
DHS Interim Housing SRO	14303 Sylvan St.	Van Nuys - North Sherman Oaks	10	ES
DMH St Joseph Bonus	204 Hampton Dr.	Venice	33	PSH
DHS St Joseph Bonus	204 Hampton Dr.	Venice	34	PSH
HJC STJ	204 Hampton Dr.	Venice	42	RRH
Family Reunification Rapid Re-Housing SPA 5 STJ	204 Hampton Dr.	Venice	52	RRH
A Bridge Home Sunset Youth	100 Sunset Ave.	Venice	54	ES
A Bridge Home Sunset Individuals	100 Sunset Ave.	Venice	100	ES
CES RRH Individuals SPA 5	2346 Cotner Ave.	Venice	51	RRH
STJ FSC Rapid Re-housing	204 Hampton Dr.	Venice	395	RRH
CES RRH Individuals SPA 5	204 Hampton Dr.	Venice	31	RRH
CES RRH Youth SPA 5	204 Hampton Dr.	Venice	12	RRH
Rapid Re-Housing Youth Venice	204 Hampton Dr.	Venice	5	RRH
Rapid Re-Housing Winter Shelter Part SPA 5	204 Hampton Dr.	Venice	9	RRH
CA1504 HACOLA Permanent Supportive Housing	204 Hampton Dr.	Venice	51	PSH
DHS Sponsored FHSP TBV	204 Hampton Dr.	Venice	50	PSH
DHS Sponsored HACLA Sec8 NCH TBV	204 Hampton Dr.	Venice	9	PSH
CA1595 HACLA Permanent Supportive Housing	204 Hampton Dr.	Venice	30	PSH
CA1490 HACLA Permanent Supportive Housing	204 Hampton Dr.	Venice	73	PSH
DHS Horizon Apartments	204 Hampton Dr.	Venice	15	PSH
CA1687 HACOLA Permanent Supportive Housing	204 Hampton Dr.	Venice	61	PSH
CA0474 HACLA Permanent Supportive Housing TRA	204 Hampton Dr.	Venice	68	PSH
CA0995 HACLA Permanent Supportive Housing TRA	204 Hampton Dr.	Venice	51	PSH
CA0329 HACLA Permanent Supportive Housing TRA	204 Hampton Dr.	Venice	51	PSH
HACLA Sec 8 Chronic TBV	204 Hampton Dr.	Venice	52	PSH
HACLA Sec 8 NCH TBV	204 Hampton Dr.	Venice	9	PSH
HDAP	204 Hampton Dr.	Venice	10	RRH
STJ FSC Westminster TLC Venice Community Housing Crisis Housing (Vouchers)	650 Westminster Ave.	Venice	64	ES
STJ FSC Westminster TLC Venice Community Housing Crisis Housing	650 Westminster Ave.	Venice	16	ES
CES RRH Individuals SPA 5	1751 Cloverfield Blvd.	Venice	3	RRH
Shelter Plus Care Scattered Sites	720 Rose Ave.	Venice	35	PSH
Horizon Apartments	720 Rose Ave.	Venice	19	PSH
PBV Arlington Square	1553 S. Arlington Ave.	West Adams - Baldwin Hills - Leimert	46	PSH
Silver Star Apartments	6570 West Blvd.	West Adams - Baldwin Hills - Leimert	40	PSH
Transitional Housing Edrica's House	3616 10th Ave.	West Adams - Baldwin Hills - Leimert	22	TH
Winter Shelter Program Vernon SPA 6	2514 W. Vernon Ave.	West Adams - Baldwin Hills - Leimert	40	ES
DHS Interim Housing Mid City 3 - Crenshaw	2105 Crenshaw Blvd.	West Adams - Baldwin Hills - Leimert	40	ES
DHS Interim Housing Mid City 1 - Women	4915 Washington Blvd.	West Adams - Baldwin Hills - Leimert	24	ES
DHS Interim Housing Mid City 2 - Men	4930 Washington Blvd.	West Adams - Baldwin Hills - Leimert	36	ES
Gramercy Court	3317 W. Washington Blvd.	West Adams - Baldwin Hills - Leimert	28	TH
DMH The Good Seed Bonus	2814 W. Martin Luther King Blvd.	West Adams - Baldwin Hills - Leimert	11	PSH
Family Reunification Rapid Re-Housing SPA 4 PATH	3323 W. Washington Blvd.	West Adams - Baldwin Hills - Leimert	10	RRH
PATH Villas Gramercy	3317 W. Washington Blvd.	West Adams - Baldwin Hills - Leimert	16	PSH
PAT FSC Rapid Re-Housing	3323 W. Washington Blvd.	West Adams - Baldwin Hills - Leimert	547	RRH
CDC Bringing Families Home SPA 4	3323 W. Washington Blvd.	West Adams - Baldwin Hills - Leimert	42	RRH
PAT FSC Crisis Housing (Vouchers)	3323 W. Washington Blvd.	West Adams - Baldwin Hills - Leimert	366	ES



**LIST OF PSH AND LAHSA PROJECTS BY CITY OF LOS ANGELES COMMUNITY PLAN AREA**

<b>PROJECT NAME</b>	<b>ADDRESS</b>	<b>COMMUNITY PLAN AREA</b>	<b>BEDS</b>	<b>TYPE</b>
Measure H Transitional Housing Program SPA 6	4003 W. Adams Blvd.	West Adams - Baldwin Hills - Leimert	13	TH
DHS Recuperative Care Los Angeles	5314 Arlington Ave.	West Adams - Baldwin Hills - Leimert	20	ES
Crisis Housing Family Shelter Safe Landing for Families	3606 Exposition Blvd	West Adams - Baldwin Hills - Leimert	20	ES
CES RRH Individuals Sanctuary of Hope	6400 West Blvd.	West Adams - Baldwin Hills - Leimert	2	RRH
PBV Metro at Buckingham Phase 2	4018 S. Buckingham Rd.	West Adams - Baldwin Hills - Leimert	51	PSH
Crisis Housing Family Shelter Safe Landing for Families	8509 S. Broadway	West Adams - Baldwin Hills - Leimert	20	ES
Cal Works Homeless Assistance Program 60 Rancho Park (Vouchers)	11110 W Pico Blvd.	West Los Angeles	193	ES
Veteran Residential Care Program	2346 Cotner Ave.	West Los Angeles	30	ES
WLA Harm Reduction	2346 Cotner Ave.	West Los Angeles	21	ES
Measure H 205 Pathways to Independence A	7061 W. Manchester Ave.	Westchester - Playa del Rey	9	TH
CA0523 Vista Nueva Apartments - Supportive Services	130 S. Lafayette Park Pl.	Westlake	103	PSH
Maryland Apartments	1340 Maryland St.	Westlake	29	PSH
CA0917 Brandon Apartments	735 Hartford Ave.	Westlake	54	PSH
Bonnie Brae Village	208 S. Bonnie Brae St.	Westlake	86	PSH
PBV Rampart Mint Apartments	252 S. Rampart Blvd.	Westlake	22	PSH
Parkview on the Park Apartments	626 S. Alvarado St.	Westlake	34	PSH
CA0914 Asian Pacific Counseling and Treatment Center	600 St. Paul Ave., Ste 101	Westlake	22	PSH
HACLA/DHS TBSH	1531 James M. Wood Blvd.	Westlake	24	PSH
CES Enhanced Bridge Housing Older Adults Hawkes	1640 Rockwood St.	Westlake	20	ES
CES Crisis Housing Program Hawkes	1640 Rockwood St.	Westlake	20	ES
CES Bridge Housing Program Hawkes	1640 Rockwood St.	Westlake	10	ES
Farley Family Transitional Housing	1671 Beverly Blvd.	Westlake	63	TH
CES Crisis Housing Program Languille	267 Belmont Ave.	Westlake	20	ES
CES Bridge Housing Program Languille	267 Belmont Ave.	Westlake	10	ES
Burlington Family Apartments	409 S. Burlington Ave.	Westlake	46	PSH
DHS Interim Housing Coronado	682 S. Coronado St.	Westlake	124	ES
DMH Interim Housing Coronado	682 S. Coronado St.	Westlake	20	ES
PBV Aria Apartments	1532 Cambria St.	Westlake	56	PSH
PBV Hope on Alvarado	166 S. Alvarado St.	Westlake	84	PSH
CA1047 HACoLA Shelter Plus Care	2330 Beverly Blvd.	Westlake	11	PSH
DMH Homeless Healthcare LA Bonus	2330 Beverly Blvd.	Westlake	31	PSH
DHS Homeless Healthcare LA Bonus	2330 Beverly Blvd.	Westlake	31	PSH
Homeless Veterans Initiative (HVI)	2600 Wilshire Blvd.	Westlake	302	PSH
DMH Gettlove Bonus	2600 Wilshire Blvd.	Westlake	15	PSH
DHS Gettlove Bonus	2600 Wilshire Blvd.	Westlake	45	PSH
CA1341 DMH Directly-Operated Bonus	2600 Wilshire Blvd.	Westlake	1	PSH
Cal Works Homeless Assistance Program 38 Metro North (Vouchers)	2601 Wilshire Blvd.	Westlake	102	ES
CES Transitional Housing Program SPA 4	1118 N. McCadden Pl.	Westlake	34	TH
La Posada	375 Columbia Ave.	Westlake	110	TH
Casa Carmen	1800 W. 11th St.	Westlake	24	PSH
A Bridge Home Casa Azul	1920 W. 3rd St.	Westlake	28	ES
Larry Itliong Village	153 Glendale Blvd.	Westlake	109	PSH
The Six Apartments	811 S. Carondelet St.	Westlake	50	PSH
CA0328 SSG APCTC TRA Scattered Sites	600 St. Paul Ave., Ste 101	Westlake	5	PSH
CA0798 SSG APCTC TRA Scattered Sites	600 St. Paul Ave., Ste 101	Westlake	75	PSH
PBV Hartford Villa Apartments	445 S. Hartford Ave	Westlake	100	PSH
St. Anne's Transitional Housing	151 N. Occidental Blvd.	Westlake	96	TH
ILP SPA 4 Bogen Family Center	155 N. Occidental Blvd.	Westlake	30	TH
CES Transitional Housing Program SPA 4	155 N. Occidental Blvd.	Westlake	24	TH
RHY Transitional Living Program	155 N. Occidental Blvd.	Westlake	36	TH
PBV 7th and Witmer	1301 W. 7th St.	Westlake	75	PSH
PBV Mosaic Gardens at Westlake	111 S. Lucas Ave.	Westlake	97	PSH
CES RRH Individuals Good Shepherd SPA 4	1650 Rockwood St.	Westlake	11	RRH
DHS Interim Housing Lilly's Place	1311 Westlake Ave.	Westlake	32	ES
VASH - HACLA	2600 Wilshire Blvd.	Westlake	2575	PSH
Young Burlington Apartments	820 S. Burlington Ave.	Westlake	24	PSH
TSA FSC Westwood Transitional Village Crisis Housing	1401 S. Sepulveda Blvd.	Westwood	105	ES
VA Transitional Housing Westwood	1401 S. Sepulveda Blvd.	Westwood	40	TH

**LIST OF PSH AND LAHSA PROJECTS BY CITY OF LOS ANGELES COMMUNITY PLAN AREA**

<b>PROJECT NAME</b>	<b>ADDRESS</b>	<b>COMMUNITY PLAN AREA</b>	<b>BEDS</b>	<b>TYPE</b>
Beacon Light Mission ES	525 Broad Ave.	Wilmington - Harbor City	15	ES
Doors of Hope ES	529 Broad Ave.	Wilmington - Harbor City	24	ES
Blue Butterfly Village	1556 W. Palos Verdes Dr.	Wilmington - Harbor City	61	PSH
PBV 226 Berendo	226 S. Berendo St	Wilshire	47	PSH
PBV 235 Berendo	235 S. Berendo St.	Wilshire	29	PSH
Comerstone Apartments	3701 Wilshire Blvd., Ste 700	Wilshire	39	PSH
La Primavera	3701 Wilshire Blvd., Ste 700	Wilshire	35	PSH
PBV Casa del Sol	3701 Wilshire Blvd., Ste 700	Wilshire	43	PSH
CA0374 Fedora Apartments	836 Fedora St.	Wilshire	22	PSH
CA0383 Fox Normandie Apartments - Supportive Services	849 S. Normandie Ave.	Wilshire	55	PSH
CA1594 Permanent Supportive Housing	1433 S. Robertson Blvd.	Wilshire	15	PSH
Housing for Health	2330 Beverly Blvd.	Wilshire	237	PSH
DHS PATH Bonus	340 N. Madison Ave.	Wilshire	5	PSH
CA0324 Good Samaritan Bonus	550 S. Vermont Ave.	Wilshire	99	PSH
HACLA Tenant Based Supportive Housing TBSH 2012	550 S. Vermont Ave.	Wilshire	200	PSH
CA1046 DMH 8	550 S. Vermont Ave.	Wilshire	209	PSH
CA0862 DMH TRA	550 S. Vermont Ave.	Wilshire	121	PSH
CA0405 Scattered Sites	550 S. Vermont Ave.	Wilshire	466	PSH
CA1158 DMH 9	550 S. Vermont Ave.	Wilshire	31	PSH
CA1342 DMH MIT 11	550 S. Vermont Ave.	Wilshire	93	PSH
CA1337 DMH MIT	550 S. Vermont Ave.	Wilshire	93	PSH
CA1105 DMH	550 S. Vermont Ave.	Wilshire	20	PSH
CA1596 DMH 12	550 S. Vermont Ave.	Wilshire	67	PSH
CA1688 DMH 13	550 S. Vermont Ave.	Wilshire	200	PSH
Homeless Section 8 Voucher Program (HACLA - DMH)	550 S. Vermont Ave.	Wilshire	305	PSH
HACLA Tenant Based Supportive Housing TBSH 2017	550 S. Vermont Ave.	Wilshire	160	PSH
CA0393 DMH	550 S. Vermont Ave.	Wilshire	16	PSH
CA0365 DMH 1	695 S. Vermont Ave.	Wilshire	288	PSH
CA1338 DMH	695 S. Vermont Ave.	Wilshire	25	PSH
Menlo Family Housing	1230 S. Menlo Ave.	Wilshire	94	PSH
Caroline Severance Manor	2927 W. Francis Ave.	Wilshire	163	PSH
PBV Pico Robertson Senior Community	8866 W. Pico Blvd.	Wilshire	48	PSH
La Kretz Villas	335 N. Juanita Ave.	Wilshire	34	PSH
PATH Metro Villas - Phase 1	345 N. Westmoreland Ave	Wilshire	51	PSH
Housing for Health	340 N. Madison Ave.	Wilshire	313	PSH
HACLA Tenant Based Supportive Housing TBSH	340 N. Madison Ave.	Wilshire	51	OPH
CES Bridge Housing Hollywood Reserved	340 N. Madison Ave.	Wilshire	30	ES
CES Crisis Housing Program Los Angeles	340 N. Madison Ave.	Wilshire	39	ES
CA1343 PATH Gateway Connections	340 N. Madison Ave.	Wilshire	38	PSH
CES Bridge Housing Program Los Angeles	340 N. Madison Ave.	Wilshire	19	ES
PBV Vermont Corridor Apartments	433 S. Vermont Ave.	Wilshire	35	PSH
Vermont Manzanita	1225 S. Vermont Ave.	Wilshire	62	PSH

**LIST OF PSH AND LAHSA PROJECTS BY CITY IN LOS ANGELES COUNTY**

<b>PROJECT NAME</b>	<b>ADDRESS</b>	<b>CITY</b>	<b>BEDS</b>	<b>TYPE</b>
Homeless Section 8 Voucher Program (HACoLA)	700 W. Main St.	Alhambra	42	OPH
ILP SPA 3 Athena Homes	26-28 S. Almansor St.	Alhambra	18	TH
VASH - HACoLA	700 W. Main St.	Alhambra	2334	PSH
Recovery Bridge Housing Start House	2079 N. El Molino Ave.	Altadena	16	ES
CA0792 HACoLA SPC Scattered Sites	800 S. Santa Anita Ave.	Arcadia	29	PSH
CA0438 HACLA SPC Scattered Sites	800 S. Santa Anita Ave.	Arcadia	22	PSH
Ministry House	236 Metropole Ave.	Avalon	3	ES
Pathways VIII Sober Living	1033 N. Soldano	Azusa	23	ES
Pathways V Sober Living	918 N. Azusa Ave.	Azusa	18	ES
PBV Bell Oasis Apartments (The Hunt)	5502 K Street	Bell	64	PSH
CES Crisis Housing Program Bell	5600 Rickenbacker Rd.	Bell	7	ES
Bell Shelter Transitional Housing	5600 Rickenbacker Rd.	Bell	20	TH
Bell Shelter Year Round Crisis Housing Program	5600 Rickenbacker Rd.	Bell	50	ES
CES Bridge Housing Program Bell	5600 Rickenbacker Rd.	Bell	43	ES
GPD VA Service Intensive Transitional Housing	5600 Rickenbacker Rd.	Bell	90	TH
GPD VA Low Demand Safe Haven	5600 Rickenbacker Rd.	Bell	20	SH
GPD VA Bridge Housing Program	5600 Rickenbacker Rd.	Bell	20	TH
GPD VA Clinical Treatment	5600 Rickenbacker Rd.	Bell	40	TH
Wellness Center Transitional Housing	5600 Rickenbacker Rd.	Bell	36	TH
DMH Interim Housing Bell Shelter	5600 Rickenbacker Rd.	Bell	95	ES
Terra Bella	5720 Clara St.	Bell Gardens	68	OPH
Eva's House Transitional Housing SPA 7	14500 McNab Ave.	Bellflower	11	TH
Bellflower Temporary Emergency Shelter	8833 Cedar St.	Bellflower	50	ES
Burbank Veteran Bungalows	1108 W Angeleno St	Burbank	11	PSH
Puerta Nueva Transitional Facility	1819 Grismer Ave.	Burbank	13	TH
Linden House	225 W Linden St	Burbank	6	TH
Home Front	2406 Naomi St	Burbank	24	TH
CA1499 HELP Equal Access to Supportive Living	150 N. Third St.	Burbank	37	PSH
LFH FSC Rapid Re-Housing Family Promises	2406 N. Naomi St.	Burbank	5	RRH
Family Reunification Rapid Re-Housing SPA 2 VOA	401 Buena Vista St.	Burbank	19	RRH
CES Transitional Housing Program Hope of the Valley SPA 2	207 N. Victory Blvd.	Burbank	18	TH
CES Bridge Housing Program Hope of the Valley	207 N. Victory Blvd.	Burbank	20	ES
Cal Works Homeless Assistance Program 51 Santa Clarita (Vouchers)	27233 Camp Plenty Rd.	Canyon Country	20	ES
Overnight Accommodation	727 Harrison St.	Claremont	13	ES
Recuperative Care	5650 Jillson St.	Commerce	38	ES
CA0915 Willow Apartments	12612 S. Wilmington Ave.	Compton	50	PSH
Casa Dominguez	15727 S. Atlantic Ave.	Compton	151	OPH
Maple House	835 Maple St.	Compton	7	ES
PBV Stanford Ave Apartments	14733-14803 S. Stanford Ave	Compton	53	PSH
Seasons at Compton	15810 S. Frailey Ave.	Compton	29	OPH
Cal Works Homeless Assistance Program 31 South Family (Vouchers)	17600 S. Santa Fe Ave.	Compton	196	ES
Cal Works Homeless Assistance Program 26 Compton (Vouchers)	211 E. Alondra Blvd.	Compton	134	ES
DHS Interim Housing SOLAR	4200 E. Compton Blvd.	Compton	38	ES
CoC Rapid Re-Housing Families	1025 S. Long Beach Blvd.	Compton	206	RRH
CA1335 South Los Angeles Rapid Re-Housing	417 W. Alondra Blvd.	Compton	208	RRH
RHY Basic Center Emergency Shelter	CONFIDENTIAL	CONFIDENTIAL	6	ES
DV/IPV RRH Pilot Program	CONFIDENTIAL	CONFIDENTIAL	59	RRH
1736 FSC Bridge Housing	CONFIDENTIAL	CONFIDENTIAL	45	ES

**LIST OF PSH AND LAHSA PROJECTS BY CITY IN LOS ANGELES COUNTY**

<b>PROJECT NAME</b>	<b>ADDRESS</b>	<b>CITY</b>	<b>BEDS</b>	<b>TYPE</b>
South Bay 2 Domestic Violence Shelter - L	CONFIDENTIAL	CONFIDENTIAL	16	TH
Transitional Program - LA 2	CONFIDENTIAL	CONFIDENTIAL	20	TH
Domestic Violence Shelter - LA 1	CONFIDENTIAL	CONFIDENTIAL	20	ES
CalOES - Housing First	CONFIDENTIAL	CONFIDENTIAL	12	RRH
OVW - TH	CONFIDENTIAL	CONFIDENTIAL	22	TH
South Bay 1 Domestic Violence Shelter - R	CONFIDENTIAL	CONFIDENTIAL	6	TH
CES Bridge Housing for Women SPA 8	CONFIDENTIAL	CONFIDENTIAL	20	ES
CES Crisis Housing Individuals SPA 8	CONFIDENTIAL	CONFIDENTIAL	10	ES
CES RRH Individual SPA 8	CONFIDENTIAL	CONFIDENTIAL	22	RRH
CES Bridge Housing Individuals SPA 8	CONFIDENTIAL	CONFIDENTIAL	5	ES
CA0353 CHOISS SPA 5	CONFIDENTIAL	CONFIDENTIAL	8	PSH
CA0355 CHOISS SPA 7(b) DEC	CONFIDENTIAL	CONFIDENTIAL	17	PSH
CA0354 CHOISS SPA 7(a) MAR	CONFIDENTIAL	CONFIDENTIAL	26	PSH
CA0356 CHOISS SPA 2	CONFIDENTIAL	CONFIDENTIAL	20	PSH
CA0357 CHOISS SPA 8	CONFIDENTIAL	CONFIDENTIAL	34	PSH
CA0861 CHOISS SPA 3	CONFIDENTIAL	CONFIDENTIAL	25	PSH
HACLA Section 8 Homeless Program	CONFIDENTIAL	CONFIDENTIAL	20	OPH
Casa de Los Angelitos	CONFIDENTIAL	CONFIDENTIAL	6	TH
Angel's Flight Youth Shelter a Part of Catholic Charities Los Angeles	CONFIDENTIAL	CONFIDENTIAL	16	ES
CA0341 Transitional Housing Program 2	CONFIDENTIAL	CONFIDENTIAL	18	TH
CPAF Emergency Shelter	CONFIDENTIAL	CONFIDENTIAL	45	ES
CA0363 Transitional Housing Program	CONFIDENTIAL	CONFIDENTIAL	20	TH
Domestic Violence Shelter	CONFIDENTIAL	CONFIDENTIAL	6	ES
Emergency Shelter for Battered Women	CONFIDENTIAL	CONFIDENTIAL	9	ES
CA0515 Transitional Housing Program	CONFIDENTIAL	CONFIDENTIAL	36	TH
SP Residence HACLA	CONFIDENTIAL	CONFIDENTIAL	72	PSH
House of Dignity 1	CONFIDENTIAL	CONFIDENTIAL	7	TH
DV83 TH SPA 6	CONFIDENTIAL	CONFIDENTIAL	15	TH
Haven Two Housing and Employment Program	CONFIDENTIAL	CONFIDENTIAL	61	TH
Haven Hills Crisis Shelter	CONFIDENTIAL	CONFIDENTIAL	16	ES
Argyle Court Apartments	CONFIDENTIAL	CONFIDENTIAL	29	PSH
Waterloo Heights Apartments	CONFIDENTIAL	CONFIDENTIAL	17	PSH
Allesandro Apartments	CONFIDENTIAL	CONFIDENTIAL	23	PSH
CA0395 Scattered Sites	CONFIDENTIAL	CONFIDENTIAL	175	PSH
CA0326 Hollywood Bungalow Courts	CONFIDENTIAL	CONFIDENTIAL	16	PSH
Sites A and B	CONFIDENTIAL	CONFIDENTIAL	74	TH
Fannie Lou Hammer Emergency Shelter	CONFIDENTIAL	CONFIDENTIAL	40	ES
Family Violence Project/Hope Cottage	CONFIDENTIAL	CONFIDENTIAL	52	TH
CES Crisis Housing Program	CONFIDENTIAL	CONFIDENTIAL	10	ES
H Emergency Shelter	CONFIDENTIAL	CONFIDENTIAL	27	ES
H Transitional Housing	CONFIDENTIAL	CONFIDENTIAL	27	TH
Recuperative Care - Bell Shelter	CONFIDENTIAL	CONFIDENTIAL	40	ES
KIWA	CONFIDENTIAL	CONFIDENTIAL	145	PSH
Ruth's Rapid Re-Housing Initiative SPA 4 & 7	CONFIDENTIAL	CONFIDENTIAL	10	RRH
LHR FSC Bridge Housing DV	CONFIDENTIAL	CONFIDENTIAL	16	ES
Kosumosu Transitional Housing	CONFIDENTIAL	CONFIDENTIAL	24	TH
CES RRH Individuals SPA 8	CONFIDENTIAL	CONFIDENTIAL	61	RRH
CDC Bringing Families Home SPA 7	CONFIDENTIAL	CONFIDENTIAL	68	RRH
Knob Hill Apartments	CONFIDENTIAL	CONFIDENTIAL	38	PSH

**LIST OF PSH AND LAHSA PROJECTS BY CITY IN LOS ANGELES COUNTY**

<b>PROJECT NAME</b>	<b>ADDRESS</b>	<b>CITY</b>	<b>BEDS</b>	<b>TYPE</b>
CA0450 Ready Willing and Able Program SPA 6 & 4	CONFIDENTIAL	CONFIDENTIAL	145	PSH
CA0445 Norlin Lockwood	CONFIDENTIAL	CONFIDENTIAL	30	PSH
CA0444 Hoover & Nyumba Apartments	CONFIDENTIAL	CONFIDENTIAL	43	PSH
HACLA Section 8 Homeless Program	CONFIDENTIAL	CONFIDENTIAL	42	OPH
Villa Paloma Transitional Shelter	CONFIDENTIAL	CONFIDENTIAL	26	TH
Rainbow House Emergency Shelter	CONFIDENTIAL	CONFIDENTIAL	21	ES
New Pershing Apartments	CONFIDENTIAL	CONFIDENTIAL	62	PSH
H Crisis Housing	CONFIDENTIAL	CONFIDENTIAL	25	ES
Sec 8 Mod Rehab Rivers Hotel H	CONFIDENTIAL	CONFIDENTIAL	35	PSH
Rapid Re-Housing Homeless Living Veh SPA 6	CONFIDENTIAL	CONFIDENTIAL	35	RRH
Su Casa Emergency Shelter	CONFIDENTIAL	CONFIDENTIAL	22	ES
Su Casa Transitional Housing	CONFIDENTIAL	CONFIDENTIAL	24	TH
Sojourn - Services for Battered Women and Their Children	CONFIDENTIAL	CONFIDENTIAL	25	ES
Harm Reduction Emergency Shelter	CONFIDENTIAL	CONFIDENTIAL	16	ES
Alegria	CONFIDENTIAL	CONFIDENTIAL	49	TH
Valley Oasis Shelter	CONFIDENTIAL	CONFIDENTIAL	29	ES
Steppin into the Light	CONFIDENTIAL	CONFIDENTIAL	24	TH
AVD FSC Crisis Housing Motel/Hotel Vouchers (Vouchers)	CONFIDENTIAL	CONFIDENTIAL	312	ES
CES Crisis Housing Program	CONFIDENTIAL	CONFIDENTIAL	2	ES
CES Bridge Housing Program	CONFIDENTIAL	CONFIDENTIAL	42	ES
Women in Need Growing Strong (WINGS)	CONFIDENTIAL	CONFIDENTIAL	25	TH
WINGS Transitional Program	CONFIDENTIAL	CONFIDENTIAL	11	TH
McGill Transitional House	1104 W. McGill St.	Covina	7	TH
Cal Works Homeless Assistance Program 06 Cudahy (Vouchers)	8130 S. Atlantic Ave.	Cudahy	29	ES
Share! Collaborative Housing	6666 Green Valley	Culver City	230	OPH
UBH FSC Crisis Housing SPA 5	12841 Washington Blvd.	Culver City	32	ES
LA County Emergency Shelter	12841 Washington Blvd.	Culver City	18	ES
Angel Step Too	11500 Paramount Blvd.	Downey	27	TH
USHS SPA 3 Scattered Site PSH LACDA 2	1755 E. Huntington Dr., Ste. 103	Duarte	40	PSH
USHS SPA 3 Scattered Site PSH LACDA 1	1755 E. Huntington Dr., Ste. 103	Duarte	56	PSH
Winter Shelter Program Pamela Park	2236 Goodall Ave., Duarte, CA 91010	Duarte	0	ES
Casitas Esperanza	11927 Elliot Ave.	El Monte	12	TH
Casitas Tranquilas	11927 Elliot Ave.	El Monte	15	TH
Cal Works Homeless Assistance Program 04 El Monte (Vouchers)	3350 Aerojet Ave	El Monte	96	ES
Cal Works Homeless Assistance Program 20 San Gabriel (Vouchers)	3352 Aerojet Ave	El Monte	67	ES
Family Reunification Rapid Re-Housing SPA 3 VOA	4501 Santa Anita Ave.	El Monte	51	RRH
El Monte Veterans Village	11240 Ramona Blvd.	El Monte	40	PSH
Palo Verde	4704 Peck Road.	El Monte	16	PSH
CDC Bringing Families Home SPA 3	4501 Santa Anita Ave.	El Monte	46	RRH
CoC Rapid ReHousing All	4501 Santa Anita Ave.	El Monte	71	RRH
CES RRH Individuals SPA 3	4501 Santa Anita Ave.	El Monte	18	RRH
Winter Shelter Program SPA 3	1345 Turnbull Canyon Rd.	Hacienda Heights	200	ES
Winter Shelter Program SPA 3	1345 Turnbull Canyon Rd.	Hacienda Heights	0	ES

**LIST OF PSH AND LAHSA PROJECTS BY CITY IN LOS ANGELES COUNTY**

PROJECT NAME	ADDRESS	CITY	BEDS	TYPE
Winter Shelter Program Steinmetz Park SPA 3	1545 S. Stimson Ave.	Hacienda Heights	30	ES
Winter Shelter Program Steinmetz Park SPA 3	1545 S. Stimson Ave.	Hacienda Heights	0	ES
ILP SPA 8 2017ILP30	13007 Kornblum Ave.	Hawthorne	6	TH
CES Transitional Housing Hope Connections SPA 8	13245 Hawthorne Blvd., Ste 202	Hawthorne	9	TH
Mosaic Gardens at Huntington Park	6337 Middleton St.	Huntington Park	35	OPH
Housing for Health Tiki Apartment	7308 Marbrisa Ave.	Huntington Park	48	PSH
Emergency Shelter	2808 W. 85th St.	Inglewood	6	ES
Transitional Housing Program SPA 8	530 W. Venice Blvd. #9	Inglewood	9	TH
CES RRH Youth St Margaret Center	10217 Inglewood Ave.	Inglewood	5	RRH
VA Bridge Housing Program	733 S. Hindry Ave.	Inglewood	19	TH
VA Low Demand Safe Haven	733 S. Hindry Ave.	Inglewood	65	SH
CES Crisis Housing Program	733 S. Hindry Ave.	Inglewood	14	ES
CA0526 Westside Residence and Employment Center	733 S. Hindry Ave.	Inglewood	180	TH
CA0520 Veterans In Progress	733 S. Hindry Ave.	Inglewood	100	TH
CES Bridge Housing Program	733 S. Hindry Ave.	Inglewood	26	ES
USHS 3 Cities Crisis Housing Motel Vouchers	16029 Arrow Highway.	Irwindale	1	ES
USHS FSC Crisis Housing Vouchers (Vouchers)	16029 Arrow Highway.	Irwindale	401	ES
Francisquito Apartments	14558 Francisquito Ave.	La Puente	27	PSH
Winter Shelter Program Basset Park SPA 3	510 Vineland Ave.	La Puente	100	ES
Winter Shelter Program Basset Park SPA 3	510 Vineland Ave.	La Puente	0	ES
Cedar Springs Apartments	1350 3rd St.	La Verne	34	PSH
Lancaster Shared Housing	44420 13th St.	Lancaster	12	PSH
Cal Works Homeless Assistance Program 34 Lancaster (Vouchers)	349 B East Ave.	Lancaster	365	ES
Family Reunification Rapid Re-Housing SPA 1 AVD	43434 E. Sahuayo St.	Lancaster	35	RRH
CA0742 Mental Health America	506 W. Jackman St.	Lancaster	67	PSH
CA0340 Antelope Valley Assistance Program	506 W. Jackman St.	Lancaster	35	PSH
CA1345 Pathways to Permanent Housing	506 W. Jackman St.	Lancaster	11	PSH
CA1501 Pathways II	506 W. Jackman St.	Lancaster	8	PSH
Cedar Ridge Transitional Housing	2131 Ave. J-8	Lancaster	7	TH
CES Transitional Housing SPA 1	44349 Lowtree Ave.	Lancaster	11	TH
Winter Shelter Program High Desert MACC	45150 60th St. West	Lancaster	93	ES
CA0339 Shelter Plus Care - Tenant Based Project	43434 E. Sahuayo St.	Lancaster	31	PSH
RHY Basic Center - Emergency Shelter Program SPA 1	154 E Ave I.	Lancaster	8	ES
RHY Transitional Living Program SPA 1	154 E Ave I.	Lancaster	8	TH
Winter Shelter Program High Desert MACC VOA	45150 60th St. West	Lancaster	0	ES
Building Hope	25520 Woodward Ave.	Lomita	18	TH
CES Bridge Housing Project Achieve	1368 Oregon Ave.	Long Beach	40	ES
CCL FSC Crisis Housing San Gabriel	2198 San Gabriel Ave.	Long Beach	49	ES
DHS Mental Health America Bonus	200 Pine Ave.	Long Beach	35	PSH
DMH Mental Health America Bonus	200 Pine Ave.	Long Beach	16	PSH
SSVF RRH LB	200 Pine Ave.	Long Beach	1	RRH
SSVF RRH 20CA017	180 E. Ocean Blvd., Ste. 500	Long Beach	69	RRH
CES Bridge Housing Program for Women	2001 River Ave.	Long Beach	20	ES
CA1157 Las Flores - 2	1063 S. Eastman Ave.	Los Angeles	32	PSH
CA1104 Avalon Apartments	13218 S. Avalon Blvd.	Los Angeles	43	PSH
PBV Avalon Apartments	13218 S. Avalon Blvd.	Los Angeles	58	PSH
PBV Beverly Terrace	3330 W. Beverly Blvd.	Los Angeles	120	PSH

**LIST OF PSH AND LAHSA PROJECTS BY CITY IN LOS ANGELES COUNTY**

<b>PROJECT NAME</b>	<b>ADDRESS</b>	<b>CITY</b>	<b>BEDS</b>	<b>TYPE</b>
PBV Firestone Phoenix	7321 Miramonte Blvd.	Los Angeles	36	PSH
Emergency Shelter	10825 Anzac Ave.	Los Angeles	18	ES
Terracina	1226 W. Imperial Hwy.	Los Angeles	30	OPH
Mason Court	2129 E. El Segundo Blvd.	Los Angeles	37	PSH
CES Bridge Housing Program	442 S. San Pedro St.	Los Angeles	24	ES
Whittier Permanent Support Housing	837 S. Bonnie Beach Pl.	Los Angeles	48	PSH
Overnight Accommodation	726 E. 43rd St.	Los Angeles	10	ES
DMH Interim Housing Adult Male Center	12411 Vermont Ave.	Los Angeles	25	ES
Winter Shelter Program West Los Angeles SPA 5	1300 Federal Ave	Los Angeles	160	ES
Winter Shelter Program West Los Angeles SPA 5	1300 Federal Ave	Los Angeles	0	ES
CES Crisis Housing Program	1718 W. Vernon Ave.	Los Angeles	32	ES
CES Bridge Housing Program	1718 W. Vernon Ave.	Los Angeles	61	ES
CA1218 HACoLA Shelter Plus Care	1345 W. 105th St.	Los Angeles	6	PSH
My Home - Mi Casa	3941 Rockwood St.	Los Angeles	23	OPH
CES Bridge Housing Program	7817 Simpson Ave.	Los Angeles	50	ES
VA Low Demand Safe Haven	7817 Simpson Ave.	Los Angeles	15	SH
Cal Works Homeless Assistance Program 17 Florence (Vouchers)	1740 E. Gage Ave.	Los Angeles	76	ES
Cal Works Homeless Assistance Program 05 Belvedere (Vouchers)	5445 Whittier Blvd.	Los Angeles	39	ES
Family Reunification Rapid Re-Housing SPA 6 UBH	1025 S. Long Beach Blvd	Los Angeles	38	RRH
PBV Springhaven	1854 E. 118th St.	Los Angeles	50	PSH
PBV/VASH El Nuevo Amanecer	3651 E. 1st St.	Los Angeles	31	PSH
First 5 Whittier Apartments	4125 Whittier Blvd.	Los Angeles	54	PSH
Whittier Place Apartments	4125 Whittier Blvd.	Los Angeles	18	PSH
HACLA Section 8 Homeless Program	605 N. Cummings St.	Los Angeles	163	OPH
CES Crisis Housing Program	1032 W. 18th St.	Los Angeles	7	ES
Sun Valley Senior Apartments	11303 Wilshire Blvd., VA Bldg. 116	Los Angeles	48	PSH
Sepulveda 1 - PSH	11303 Wilshire Blvd., VA Bldg. 116	Los Angeles	97	PSH
Sepulveda 2 - VASH	11303 Wilshire Blvd., VA Bldg. 116	Los Angeles	25	PSH
HCHV 257 Bridge Welcome Center	11303 Wilshire Blvd., VA Bldg. 116	Los Angeles	46	TH
CES Crisis Housing Program	11303 Wilshire Blvd., VA Bldg. 116	Los Angeles	9	ES
Burbank Bungalows	11303 Wilshire Blvd., VA Bldg. 116	Los Angeles	11	PSH
CES Bridge Housing Program	11303 Wilshire Blvd., VA Bldg. 116	Los Angeles	23	ES
VA Clinical Treatment Transitional	11303 Wilshire Blvd., VA Bldg. 116	Los Angeles	68	TH
VA Low Demand Transitional	11303 Wilshire Blvd., VA Bldg. 116	Los Angeles	58	TH
HACLA Section 8 Homeless Program	340 N. Madison Ave.	Los Angeles	114	OPH
CES RRH Individuals SPA 7 Helpline Youth	4055 E. Olympic Blvd.	Los Angeles	6	RRH
CES Bridge Housing Program	3910 Walton Ave.	Los Angeles	12	ES
CES Bridge Housing Program	210 N. Avenue 21	Los Angeles	50	ES
CES RRH Individuals Shields for Families	11601 S. Western Ave.	Los Angeles	5	RRH
HACLA Section 8 Homeless Program	5849 Crocker St.	Los Angeles	420	OPH

**LIST OF PSH AND LAHSA PROJECTS BY CITY IN LOS ANGELES COUNTY**

<b>PROJECT NAME</b>	<b>ADDRESS</b>	<b>CITY</b>	<b>BEDS</b>	<b>TYPE</b>
CES Bridge Housing Program	517 S. San Julian St.	Los Angeles	7	ES
DHS Willowbrook Apartments	11740 Bandera St.	Los Angeles	22	PSH
PBV Westmont Vista	1763 W Imperial Hwy.	Los Angeles	38	PSH
CES Crisis Housing Program	601 S. San Pedro St.	Los Angeles	56	ES
CES Bridge Housing Program	601 S. San Pedro St.	Los Angeles	29	ES
PBV Kensington Campus I	45244-45260 32nd St W.	Los Angeles	50	PSH
PBV Kensington II	45348-45350 32nd St West.	Los Angeles	50	PSH
PBV The Nightingale	6218 Compton Ave.	Los Angeles	29	PSH
PBV Athens Vista	1300 W. 105th St.	Los Angeles	37	PSH
A Bridge Home Imperial Hwy	2316 E. Imperial Hwy.	Los Angeles	100	ES
Measure H 204 Pathways to Independence B	200 S. Mednik Ave.	Los Angeles	38	TH
DMH Emergency Housing	12206 Wilmington Ave.	Los Angeles	16	ES
CES Crisis Housing Program	566 S. San Pedro St.	Los Angeles	9	ES
CES Bridge Housing Program	566 S. San Pedro St.	Los Angeles	5	ES
DHS SCHARP Bonus	2610 Industry Wy.	Lynwood	1	PSH
DMH SCHARP Bonus	2610 Industry Wy.	Lynwood	19	PSH
HACOLA Shelter Plus Care	2610 Industry Wy.	Lynwood	74	PSH
Recuperative Care	1590 Rosecrans Ave.	Manhattan Beach	22	ES
LFH FSC Rapid Re-Housing Bridge to Home	23752 Newhall Ave.	Newhall	46	RRH
CES RRH Bridge to Home	23752 Newhall Ave.	Newhall	14	RRH
ILP 2017ILP28	12401 Studebaker Rd.	Norwalk	6	TH
CA0345 Birch Grove Homes	11401 Bloomfield Ave.	Norwalk	34	PSH
CA0387 Harvest House	14029 S. Harvest Ave.	Norwalk	6	PSH
CES RRH Youth SPA 7	12101 N. Front St.	Norwalk	42	RRH
Transitional Housing Youth SPA 7	13811 Shoemaker Ave.	Norwalk	12	TH
Cal Works Homeless Assistance Program 40 Norwalk (Vouchers)	12727 Norwalk Blvd.	Norwalk	58	ES
PBV Courson Arts Colony East	38147 10th St E	Palmdale	20	PSH
PBV Courson Arts Colony West	931 East Ave.	Palmdale	40	PSH
AVD FSC Rapid Re-Housing	310 E. Palmdale Blvd.	Palmdale	181	RRH
AVD FSC Crisis Housing	310 E. Palmdale Blvd.	Palmdale	38	ES
Winter Shelter Program SPA 1	38626 9th Street	Palmdale	50	ES
Winter Shelter Program SPA 1	38626 9th Street	Palmdale	0	ES
Transitional Living Center (A)	851 N. Oakland Ave.	Pasadena	8	TH
Transitional Living Center (B)	851 N. Oakland Ave.	Pasadena	10	TH
Transitional Living Center (D)	851 N. Oakland Ave.	Pasadena	10	TH
Transitional Living Center (E)	851 N. Oakland Ave.	Pasadena	32	TH
Transitional Living Center (C)	851 N. Oakland Ave.	Pasadena	16	TH
CES RRH Youth SPA 3	851 N. Oakland Ave.	Pasadena	10	RRH
Measure H Transitional Housing Program SPA 3	851 N. Oakland Ave.	Pasadena	9	TH
DHS Union Station Bonus	825 E. Orange Grove Blvd.	Pasadena	1	PSH
DMH Union Station Bonus	825 E. Orange Grove Blvd.	Pasadena	2	PSH
HJC USF	825 Orange Grove Blvd.	Pasadena	43	RRH
USHS FSC Rapid Re-Housing	825 E. Orange Grove Blvd.	Pasadena	191	RRH
USHS Housing For Health	825 E. Orange Grove Blvd.	Pasadena	313	PSH
CES Crisis Housing SPA 3 VOA	1400 E. Mission Blvd.	Pomona	100	ES
Tri-City Crisis Housing	1400 E. Mission Blvd.	Pomona	28	ES
PD ESG Crisis Housing	1400 E. Mission Blvd.	Pomona	6	ES
CES Bridge Housing Program	1400 E. Mission Blvd.	Pomona	50	ES
CA0462 Shelter Plus Care	505 S. Garey Ave.	Pomona	145	PSH



**LIST OF PSH AND LAHSA PROJECTS BY CITY IN LOS ANGELES COUNTY**

<b>PROJECT NAME</b>	<b>ADDRESS</b>	<b>CITY</b>	<b>BEDS</b>	<b>TYPE</b>
CA1507 Pomona Operation Porchlight Rapid Re-Housing	505 S. Garey Ave.	Pomona	9	RRH
Pomona Rapid Re-Housing Program (New)	505 S. Garey Ave.	Pomona	5	RRH
Cal Works Homeless Assistance Program 36 Pomona (Vouchers)	2040 W Holt Ave	Pomona	82	ES
Pathways IV Sober Living	2190 N. Orange Grove Ave.	Pomona	22	ES
Pathways II Sober Living	510 Fox Park Dr.	Pomona	15	ES
Pathways III Sober Living	712 E. Phillips Blvd	Pomona	36	ES
DPH Interim Housing RBH - SAPC	651 Alvarado St.	Pomona	48	ES
CA0435 S. Mark Taper Permanent Housing - Supportive Services	837 E. Arrow Hwy.	Pomona	50	PSH
DHS Interim Housing Short Term	837 E. Arrow Hwy.	Pomona	5	ES
PBV Mosaic Garden at Pomona	1680 S. Garey Ave.	Pomona	38	PSH
Substance Abuse Recovery	420 N. Reservoir St.	Pomona	35	TH
CES Crisis Housing Program SPA 3	2040 N. Garey St.	Pomona	2	ES
CES Bridge Housing Program SPA 3	2040 N. Garey St.	Pomona	10	ES
Family Crisis Housing Project SPA 3 (Vouchers)	310 E. Foothill Blvd.	Pomona	10	ES
Cal Works Homeless Assistance Program 62 Paramount (Vouchers)	2961 E. Victoria St.	Rancho Dominguez	123	ES
Family Promise of San Gabriel Valley	1255 San Gabriel Blvd.	Rosemead	14	ES
Gospel Missions of America	1803 Nausika Ave.	Rowland Heights	3	ES
Harding Apartments	124 Harding Ave.	San Fernando	16	PSH
Park View Place Apartments	133 Park Ave.	San Fernando	27	PSH
Mid-Celis Apartments	1422 San Fernando Rd.	San Fernando	64	PSH
ILP SPA 3 2017ILP25	7222 Lotus Ave.	San Gabriel	26	TH
Crisis Housing Program SPA 2	23031 Drayton St.	Santa Clarita	60	ES
Interfaith Hospitality Network	24820 Orchard Village Rd. Ste A 395	Santa Clarita	8	TH
Family Reunification Rapid Re-Housing SPA 7 TWC	9251 Pioneer Blvd.	Santa Fe Springs	46	RRH
TWC FSC Crisis Housing	9251 Pioneer Blvd.	Santa Fe Springs	37	ES
TWC FSC Rapid Re-Housing	9251 Pioneer Blvd.	Santa Fe Springs	367	RRH
CA0465 Shelter Plus Care	9251 Pioneer Blvd.	Santa Fe Springs	555	PSH
Everychild Family Housing	9251 Pioneer Blvd.	Santa Fe Springs	5	RRH
TWC Cities	9251 Pioneer Blvd.	Santa Fe Springs	28	RRH
Consolidated SIP	1901 Main St.	Santa Monica	238	PSH
DMH Step Up on Second Bonus	1328 2nd St.	Santa Monica	40	PSH
DHS Step Up on Second Bonus	1328 2nd St.	Santa Monica	37	PSH
Homeless Program HACLA Section 8	1328 2nd St.	Santa Monica	40	OPH
CA0401 Permanent Supportive Housing	1328 2nd St.	Santa Monica	16	PSH
DHS Scattered Sites	1328 2nd St.	Santa Monica	356	PSH
Step Up on Second S+C PRA and PBV	1328 2nd St.	Santa Monica	18	PSH
CA1686 Step Up Los Angeles	1328 2nd St.	Santa Monica	100	PSH
Step Up on 26th	2621 26th St.	Santa Monica	5	PSH
Daniel's Village	2624 Santa Monica Blvd.	Santa Monica	7	PSH
DHS Step Up on Colorado	520 Colorado Ave.	Santa Monica	32	PSH
CES Crisis Housing Program CITY SPA 5	1447 16th St.	Santa Monica	6	ES

**LIST OF PSH AND LAHSA PROJECTS BY CITY IN LOS ANGELES COUNTY**

<b>PROJECT NAME</b>	<b>ADDRESS</b>	<b>CITY</b>	<b>BEDS</b>	<b>TYPE</b>
CES Bridge Housing Program SPA 5	1447 16th St.	Santa Monica	9	ES
DMH Interim Housing Turning Point	1447 16th St.	Santa Monica	6	ES
CA0527 Westside Safe Haven - Residential Program	1751 Cloverfield Blvd.	Santa Monica	25	SH
DMH Interim Housing Cloverfield/Daybreak	1751 Cloverfield Blvd.	Santa Monica	9	ES
Cloverfield Daybreak Emergency Shelter	1751 Cloverfield Blvd.	Santa Monica	30	ES
DMH Interim Housing Samoshel	505 Olympic Blvd.	Santa Monica	10	ES
SAMOSHEL Transitional Program	505 Olympic Blvd.	Santa Monica	60	TH
CA0518 Family Place Transitional SHP	1020 12th St.	Santa Monica	65	TH
Family Promise of the South Bay	2930 El Dorado St.	Torrance	28	TH
DHS Recuperative Care Torrance	2050 W. 238th St.	Torrance	53	ES
DHS Stabilization Cabrillo	1729 Cabrillo Ave.	Torrance	22	ES
HACLA Section 8 Homeless Program	16360 Roscoe Blvd., Ste 200	Van Nuys	49	OPH
Adult Reentry Rental Assistance (ARRAP)	1906 W. Garvey Ave.	West Covina	17	RRH
Janet L. Witkin Center	937 N. Fairfax Ave.	West Hollywood	6	PSH
CA0860 City of West Hollywood	8300 Santa Monica Blvd.	West Hollywood	20	PSH
Blue Hibiscus	1125 N. Detroit St.	West Hollywood	5	PSH
Courtyard at La Brea	1145 N. La Brea Ave.	West Hollywood	5	OPH
CES RRH Individuals SPA 7	12426 Whittier Blvd.	Whittier	104	RRH
CES RRH Individuals SPA 7 Whittier FirstDay	12426 Whittier Blvd.	Whittier	11	RRH
TSA FSC Whittier Crisis Housing	7926 Pickering Ave.	Whittier	26	ES
CA1219 Shelter Plus Care	10155 Colima Ave.	Whittier	79	PSH
Measure H 187 Pathways to Independence	10215-10231 Ruoff Ave.	Whittier	50	TH
ILP SPA 7 Pathways to Independence	13931 Coteau Dr.	Whittier	17	TH
CES Bridge Housing for Women	10511 Mills Ave.	Whittier	60	ES
CES Bridge Housing Program	12426 Whittier Blvd.	Whittier	34	ES

## Appendix: Data Sources

TCAC 1	HCD 2	LAHSA 5 & 15	PSH 5 & 15	HACLA 6, 7 & 8	HCIDLA 9	LADMH 10 & 11	LACDA 12 & 13	FHA 16
HOME 16	MR 16	NHPD 16	PBV 16	PH 16	202 16	SECTION 8 16	LIHTC 16	

- 1 **California Tax Credit Allocation Committee.** (2019, October). Multifamily Housing Projects. Retrieved from <https://www.treasurer.ca.gov/ctcac/projects.asp>
- 2 **California Department of Housing and Community Development.** (2018, November 30). Affordable Rental Housing in Los Angeles County. Retrieved from <https://www.hcd.ca.gov/about/contact/affordable-housing-rental-directory/index.shtml>
- 3 **California Housing Partnership Corporation.** (2018, April 30). Los Angeles County Annual Affordable Housing Outcomes Report.
- 4 **California Housing Partnership Corporation.** (2019, February). California's Affordable Rental Homes At-Risk.
- 5 **City of Los Angeles Department of City Planning Policy Division.** (2017, November). Permanent Supportive Housing Ordinance.
- 6 **Housing Authority of the City of Los Angeles.** (2020, June 24). HACLA Asset Management Residential Properties. Retrieved from <https://home.hacla.org/amportfolio>
- 7 **Housing Authority of the City of Los Angeles.** (2020, June 24). HACLA Asset Management Senior Residential Properties. Retrieved from <https://home.hacla.org/amportfolio>
- 8 **Housing Authority of the City of Los Angeles.** (2020, March 01). Public Housing Sites Statistics & Demographics Overview.
- 9 **Los Angeles City Controller.** (2017, February 27). Affordable Housing Monitoring Data. Retrieved from <https://controllerdata.lacity.org/Audits-and-Reports/Affordable-Housing-Monitoring-Data/5gc4-smjq>
- 10 **Los Angeles County Department of Mental Health.** (2017, March 6). Housing Developments Funded Under Special Needs Housing Program. Retrieved from <https://dmh.lacounty.gov/our-services/housing/mhsa/special-needs/>
- 11 **Los Angeles County Department of Mental Health.** (2017, March 6). Housing Developments Funded Under the MHSA Housing Program. Retrieved from <https://dmh.lacounty.gov/our-services/housing/mhsa/special-needs/>
- 12 **Los Angeles County Development Authority.** (2017, January 1). Public and Affordable Housing. Retrieved from <https://wwwb.lacda.org/public-housing/public-and-multi-family-housing-sites>
- 13 **Los Angeles County Development Authority.** (2020, August 26). Housing Authority Profile. Retrieved from <https://pic.hud.gov/pic/haprofiles/haprofilelist.asp>
- 14 **Los Angeles County Housing Resource Center.** (2018, March). A Web Based Housing Information Center for Los Angeles County.
- 15 **Los Angeles Homeless Services Authority.** (2020, July). 2020 Housing Inventory Count. Retrieved from <https://www.lahsa.org/documents?id=4659-2020-housing-inventory-count.xlsx&ref=hc>
- 16 **Public and Affordable Housing Research Corporation.** (2020). National Housing Preservation Database. Retrieved from

## Bibliography

- Richman, S., Donoghue, D., Saunders, L., Ames, R., Anthony, S., Ash, P., Bernier, A., Bobb, R., Bonar, J., Boyle, R., Breidenbach, J., Brighthouse, S., Brighthouse, J., Bruguera, S., Butcher, J., Cantrell, D., Clemens, P., Coronel, Y., Crawford, A., DeGon, K., Wilson, B. (2000). In *Short Supply: Recommendations of the Los Angeles Housing Crisis Task Force*. Los Angeles City Council.
- Baker, K., Baldwin, P., Donahue, K., Flynn, A., Herbert, C., La Jeunesse, E., Lancaster, M., Lew, I., Manning, K., Marya, E., McCue, D., Molinsky, J., Sanchez-Moyano, R., von Hoffman, A., Will, A., Alexander, B., Apgar, W., Berman, M., Bratt, R., Carliner, M., Richardson, R. (2015). *The State of the Nation's Housing*. Joint Center for Housing Studies of Harvard University.
- Morrow, G. (2013). *The Homeowner Revolution: Democracy, Land Use and the Los Angeles Slow-Growth Movement, 1965-1992*. (Doctoral Dissertation, UCLA). Proquest Dissertations And Theses Global.
- Monkkonen, P., Lens, M., Manville, M. (2020). *Built Out Cities: How California Cities Restrict Housing Production Through Prohibition and Process*. Terner Center for Housing Diversity. 3 - 20. <https://ternercenter.berkeley.edu/research-and-policy/built-out-cities-how-california-cities-restrict-housing-production-through-prohibition-and-process/>
- Woetzel, J., Ward, T., Peloquin, S., Kling, S., Arora, S. (2019). *Affordable Housing in Los Angeles: Delivering more - and doing it faster*. McKinsey Global Institute.
- Franco, J & Mitchell, B. Dr. HOLC “redlining” Maps: The Persistent Structure of Segregation and Income Inequality. National Community Reinvestment Coalition. 2-28. [https://ncrc.org/wp-content/uploads/dlm\\_uploads/2018/02/NCRC-Research-HOLC-10.pdf](https://ncrc.org/wp-content/uploads/dlm_uploads/2018/02/NCRC-Research-HOLC-10.pdf)
- Taylor, M. (2015). *California's High Housing Costs: Causes and Consequences*. Legislative Analyst's Office. <https://homeforallsmc.org/wp-content/uploads/2017/05/housing-costs.pdf>
- Brooks, A., Raitt, J., Coleman, A., Loughlin, B., Eddington, T., Frost, B., Levine, M., Murphy, K., Sickles, M. (2019). *Housing Policy Guide*. American Planning Association.
- Eikel, M. (1973). *Zoning Shall be Consistent with the General Plan*. San Diego Law Review, Volume 10, 901.
- Lewis, P. (2003). *California's Housing Element Law: The Issue of Local*. San Public Policy Institute of California
- Brown, E., Podesta, A., Metcalf, B. (2017). *California's Housing Future: Challenges and Opportunities*.
- Ling, S. (2018). *How Fair is Fair-Share? A Longitudinal Assessment of California's Housing Element Law*. (Masters Thesis, UCLA). Proquest Dissertations And Theses Global.
- Knaap, G., Meck, S., Moore, T., Parker, R. (2007). *Zoning as a Barrier to Multifamily Housing Development*. American Planning Association.
- Cervero, R. & Duncan, M. (2004). *Neighborhood Composition and Residential Land Prices: Does Exclusion Raise or Lower Values*. Fairfax Publishing.
- Kahlenberg, R. (2017). *An Economic Fair Housing Act*. The Century Foundation.
- Cosman, J. & Quintero, L. (2019). *Fewer players, fewer homes: concentration and the new dynamics of housing supply*. Carey Business School & Johns Hopkins University.
- Mischke, J., Peloquin, S., Weisfield, D., Woetzel, J. (2016). *Closing California's Housing Gap*. McKinsey Global Institute
- Lee, D. (2017). *How AirBNB Short Term Rentals Exacerbate Los Angeles's Affordable Housing Crisis*. Harvard Law and Policy Review, Volume 10, 229.
- Nelson, G., Stefancic, A., Rae, J., Townley, G., Tsemberis, S., Macnaughton, E., . . . Goering, P. (2014). *Early Implementation Evaluation of a Multi-Site Housing First Intervention for Homeless People with Mental Illness*. *Journal of Evaluation and Program Planning*, 43, 16- 26. doi:10.1016/j.evalprogplan.2013.10.004
- Ecker, J., & Aubry, T. (2017). *A Mixed Methods Analysis of Housing and Neighbourhood Impacts on Community Integration Among Vulnerably Housed and Homeless Individuals*. *Journal of Community Psychology*, 45(4), 528-542. doi:10.1002/jcop.21864
- Graves, E.M. (2011). *Mixed Outcome Developments*. *Journal of the American Planning Association*, 77(2), 143-153. doi:10.1080/01944363.2011.567921
- Regional Housing Needs Assessment. (2020, December 10). <https://scag.ca.gov/housing-elements>.
- Rodman-Alvarez D., Mattheis-Brown, R., Ricardo de la Rosa, L. (2020). *Areas of Net Loss in Dwelling Units in Los Angeles*. Pacific Urbanism.
- Garcetti, E. (2021, February 18). *Summary of HHH Projects in Development*. <https://www.lamayor.org/summary-hhh-projects-development>.
- Bertoni V. (2021, February 18) *Housing Progress Dashboard*. <https://planning.lacity.org/resources/housing-reports>.
- Nisar, et al. (2019). *Market Predictors of Homelessness: How Housing and Community Factors Shape Homelessness Rates Within Continuums of Care*. Accessed online: <https://www.huduser.gov/portal/publications/Market-Predictors-of-Homelessness.html#:~:text=The%20study%20finds%20that%20housing,rates%20of%20community%2Dlevel%20homelessness>.



[PACIFICURBANISM.COM](http://PACIFICURBANISM.COM)